THE COLONIST
Has Double the Circulation of any other Paper in the Province, and is, therefore, unexcelled as an advertising medium.

The Daily Colonist.

COPPER PLATE
Visiting Cards a Specialty
—AT THE—
COLONIST OFFICE.

VOL. LIX---NO. 276. VICTORIA, BRITISH COLUMBIA, THURSDAY, NOVEMBER 1 1888. THIRTIETH YEAR

HUDSON'S BAY CO.

The first consignment of NEW VEGETABLES and JAMS, packed by the Delhi Canning Company, has been received, consisting of:--

TOMATOES, PEAS, BEANS, ASPARAGUS AND ASSORTED JAMS.

The quality of these Goods is unsurpassed, the prices being lower than last year.

au 9-1y

BRITISH COLUMBIA
LAND AND INVESTMENT AGENCY, Limited

THOMAS ALLSOP,
HENRY S. MASON,
CUYLER A. HOLLAND, } DIRECTORS.

HEAD OFFICE, - 56 New Broad Street, - LONDON, ENGLAND.

The business of ALLSOP & MASON has been merged in the above Company and will be carried on by the Company from this date as a general Land Investment and Insurance Agency.

MONEY TO LOAN on Mortgage at Low Rates. Town Lots and Farming Lands for Sale on easy terms.

Victoria, B. C., May 16th, 1887. e24-tf-dw

LAND -:- FOR -:- SALE.

Choice BUILDING and GARDEN LAND in Lots
On VIEWFIELD and CONSTANCE FARMS,
Fronting on the ESQUIMALT and CRAIGFLOWER Roads, and to the rear of these roads.

This property lies **between Victoria and Esquimalt**, being **brought close to Victoria** by the New Bridge across the Harbor. A **most healthy and desirable situation** for Residences, commands **Magnificent Views** of the Olympian Mountain Range and other fine scenery. There is an **abundant supply** of excellent water.

For particulars apply to H. F. HEISTERMAN & Co., Burnes Block, 8 Bastion Square,
B. C. LAND & INVESTMENT AGENCY, L'd, 49 Government St.,
LOWENBERG, HARRIS & Co., Government Street, } *Real Estate Agents.*
Or to ALEXANDER MUNRO, *Hudson's Bay Co.*

my15

Corsets! Corsets! Corsets!

Special attention is directed to our CORSET DEPARTMENT, which stands unrivalled for the superior quality, shape and workmanship of our Corsets, at lowest possible prices.

The P. D. Corset in Scarlet, White, Black and Grey, perfect in every particular.
The BAR LE DUC Corset in White. A Perfect Model.
The BRIDALINE C. P., a la Sirene Corset in White; Neat and Durable.
The MILLENE C. P., a la Sirene Corset in Grey. Strong and Comfortable.
The I. C. a la Persephone Corset in Buff. Perfection.
The RUTLAND Corset in White. Best English Manufacture.
The B. & C. Corset in White and Buff. Durable and Perfect Fitting.
The SISALYNE Corset in Grey. "Bamboo." Stayed Ends.
BALL'S Coiled Wire HEALTH PRESERVING Corset. Highly Recommended.
The RATIONAL or COMMON SENSE CORSET BODICE. Perfect in Shape, Durable, Comfortable and Healthy, and the most APPROVED HYGIENICALLY, for Ladies of all ages.

THE-:-WHITE-:-HOUSE.

October 28th. HENRY YOUNG & CO.

One Thousand Pairs of Soudan Kid Gloves

—TO BE GIVEN AWAY TO—

ONE THOUSAND CASH CUSTOMERS !!!

The undersigned, wishing to encourage a Strictly Cash Business, and to introduce more fully the above celebrated make of Gloves, make the following liberal offer for one month from this date: That, to every CASH customer purchasing Goods

To the value of	$10.00	will be given one	pair of	4	Button	Soudan	Gloves.
" "	$12.50	"	"	6	"	"	"
" "	$20.00	"	two "	6	"	"	"
" "	$25.00	"	three "	4	"	"	"
" "	$30.00	"	three "	6	"	"	"
" "	$40.00	"	four "	6	"	"	"
" "	$50.00	"	six "	4	"	"	"

S. & P. call attention to their

NEW FALL AND WINTER STOCK,

Which is now replete in every Department. Special attention is directed to the following;

Ladies' Ulsters,
" Dolmans,
" Jersey Jackets,
The above in extra large sizes.
Millinery,
Dress Stuffs,
Embroidered Costumes,
Plushes and Velvets,
Knitted Goods,
Hosiery.
Cashmere Underwear,
Fancy Ribbons,
Gloves,
Children's Ulsters, etc.. etc.

SHEARS & PAGE,
Oct. 27, 1888. Victoria House. oc28

LADIES WAUKENFAUST,
—AND—
CORK SOLED BOOTS!
Just the Thing for Winter Wear,
—AT—
ERSKINE'S Boot and Shoe EMPORIUM,
132 GOVERNMENT STREET, COR. JOHNSON.
mar23-d&w-1yr

JOHN BOYD, (Wholesale and Retail.)
Has just landed, ex "Brier Holme," the Finest Scotch Whiskies ever imported from Scotland. Connoisseurs whose health requires the most perfect qualities of Whisky will do well to give them a trial. In stock, Dantzic Spruce Beer, and Teas of a very superior quality.
jan27-12mo 45 to 47 YATES STREET.

GEORGE PAULINE,
(Late pupil of W. T. Belcher. Mus. Doc., Oxon, F.C.O.)
PROF. PIANOFORTE AND ORGAN.
Lessons given at own residence,
oc23-1mo Victoria, B. C.

MONEY TO LOAN
ON FIRST MORTGAGE, AT LOW RATES of interest. Loans on approved security promptly negotiated.
H. E. CROASDAILE,
Land and Financial Agent,
Office, next door to Bank of B. C., Victoria.
oc18-6m

LOANS.
LOANS OF $5,000 AND UPWARDS NEgotiated on City Property at a low rate of interest.
Apply to
A. W. JONES,
oc25-1y Government Street.

CLOTHING.

Are you a Judge
OF CLOTHING?
If so, we invite you to inspect our stock of
COLD SHEDDERS!
Piled up awaiting the rush of those who want Winter Clothing.
Our stock of Children's and Boys' Overcoats is unequalled in Victoria.
We have the Goods, and we are going to sell them
Cheaper than Ever Before!!!
GILMORE & McCANDLESS,
35 JOHNSON STREET,
Telephone Call 563. VICTORIA.
sep8

AMUSEMENTS.

VICTORIA THEATRE.
Monday, Tuesday, Wednesday, Thursday, } Nov. 5, 6, 7, 8.
Sale Season Tickets, Oct. 30.
Sale Single Tickets, Oct. 31.
The Management respectfully beg leave to announce the appearance in Victoria of the famous EMMA
ABBOTT
NEW GRAND OPERA COMPANY.
Largest, Strongest and only Successful Opera Company in America. Complete and Perfect in Every Detail. Artists, Chorus and Grand Orchestra, forming an *ensemble* which for Magnitude and Merit has never been excelled on the English Lyric Stage.

ABBOTT.
NEW AND BRILLIANT ARRAY OF ARTISTS,
Sopranos. EMMA ABBOTT. NINA BERTINI. MIRA MIRELLA.
Tenors. F. MICHELENA. A. MONTEGRIFFO. JAMES ABDILL.
Contraltos. LIZZIE ANN ANDALE. BERTHA FRICKE.
Baritones. WILLIAM PRUETTE. ROBERT MAUREL.
Bassos. WM. BRODERICK. WALTER ALLEN.
Conductor of the Music. SIGNOR TOMASI.
—GRAND CHORUS AND ORCHESTRA—
In the following Brilliant Repertoire:
MONDAY NIGHT, EMMA ABBOTT as Leonora, In Verdi's Grand Opera,
IL TROVATORE.
EMMA ABBOTT and Entire Company.
TUESDAY NIGHT, - First Time in Victoria, Balfe's Sparkling Opera,
ROSE OF CASTILE
EMMA ABBOTT ... as ... QUEEN OF SPAIN
Entire Company. Enchanting Music, Gorgeous Costumes and Scenic Effects, Amusing Plot.
WEDNESDAY NIGHT, } NOVEMBER 7, ABBOTT as ARLINE, } Balfe's Melodious Opera,
BOHEMIAN GIRL.
EMMA ABBOTT and Entire Company in cast.
THURSDAY NIGHT, Gounod's Immortal Opera,
FAUST.
EMMA ABBOTT and Entire Company.
The Operas produced with all the accessories of Costumes and Stage effects, and the Abbott Company's own Orchestra of experienced Musicians.
NOTE.—The sale of season tickets only will begin Tuesday, Oct. 30th, at M. W. Waitt & Co's, and continue one day.
The sale of tickets for any performance will begin Wednesday, Oct. 31st.
PRICES:—Season Tickets, $8.00. Single nights, $2.00. Admission, $1.50. Gallery, 50c.

Victoria -:- Theatre.
TWO RETURN PERFORMANCES.
SATURDAY,
—AND—
Saturday Matinee, November 3rd.
SATURDAY EVENING,
FUN ON THE BRISTOL
GRAND DOLL MATINEE
OF
Senior and Junior!
Introducing the Latest Sensation,
THE DOLL'S QUADRILLE!
Seats at Waitt's. Usual Prices. oc28

LOST!
ON THE ESQUIMALT ROAD—A BLACK Bag, containing surgical instruments and a note book. The finder will be rewarded by leaving the articles at Dr. Hamington's, Fort street. oc24-1w

The Most Costly Blotters
EVER PRINTED IN VICTORIA
Given away gratis to Business men by THE CITIZENS' INSURANCE COMPANY, on application at the Company's Office, 56 Langley street. The Citizens' spends more money *in Victoria* than any other Insurance Company, oc28-1w

NEW ADVERTISEMENTS.

NOTICE OF REMOVAL.
MRS. SEATON BEGS TO INFORM HER friends and patrons that she has removed to No. 66 Superior street, James Bay (late Mrs. Plummer's), where she continues to give lessons in the following subjects: Music (Pianoforte—Elementary and Advanced; Singing—Solo and Class; Drawing—Freehand and Model; French and German. A special class held for backward Boys. A Kinder-Garten Class will shortly be established. nov1

HAIR CUTTING.
We beg to inform the public that the price of Hair Cutting has been
Reduced from 50 cents to 25 cents,
—AT THE—
SAN FRANCISCO BATHS
Opposite the Post Office.
nov1-1m GEIGER & BECKER, Props.

—NO GOODS—
GIVEN AWAY
NO CHROMOS!
Having demonstrated the fact to our entire satisfaction that the public will
Buy Goods Cheap for Cash,
We shall continue to sell all classes of
DRY GOODS
At a reduction ranging from
Fifteen to Twenty-five per ct.
FOR CASH,
And invite inspection of our Stock, comprising:
New Dress Goods, New Ulsters, Hosiery, Gloves, Umbrellas, Wool Shawls, Waterproofs, Flannels, Blankets, Jerseys, and
—A FULL ASSORTMENT OF STAPLES.—
BROWN & WHITE,
Albion House,
jan1 GOVERNMENT STREET.

THE OWNERS OF THE YORK addition to Seahome, New Whatcom, have appointed this day FRANCIS BOURCHIER their broker for the sale of their remaining lots from $50.00 and upwards, according to situation. oc31-1mo

UNION -:- CLUB.
NOTICE.
APPLICATIONS FOR THE POSITION OF Steward to be addressed to the Secretary, up to the 1st November next.
Victoria, 26th October, 1888. oc27

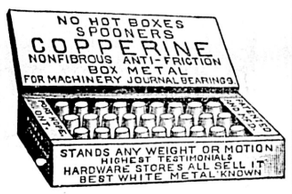

E. G. PRIOR & CO.,
Sole Ag'ts for British Columbia,
Cor. Government and Johnson streets,
sep30-1yr-sun-th-sat-dw VICTORIA, B. C.

NOTICE IS HEREBY GIVEN THAT I intend to make application to the Chief Commissioner of Lands and Works for permission to purchase Massett Island, situated in Massett Inlet, containing 100 acres more or less.
Aug. 23, 1888. oc30 C. HARRISON.

NOTICE IS HEREBY GIVEN THAT I intend making application to the Chief Commissioner of Lands and Works for permission to purchase 160 acres of land at Massett, Graham's Island, commencing at Mackay's Post, thence north 20 chains, east 20 chains, south 20 chains, thence meandering the shore to place of commencement. Said land is fit for pastoral purposes only. C. HARRISON.
August 27th, 1888. oc30

FISCHER
ESTD 1840
PIANOS
RENOWNED FOR TONE & DURABILITY
70,000 NOW IN USE.
A SPLENDID STOCK!
OF THE ABOVE
P-I-A-N-O-S
—NOW ON SALE AT—
M. W. WAITT & CO.'S,
aug12-6mo 61 GOVERNMENT STREET.

A. L. BELYEA,
BARRISTER-AT-LAW (SUPREME COURT of New Brunswick), practises in all Courts of British Columbia except the Supreme. Office—Room No. 3, Burnes' House, west side New Court House, Victoria, B. C. aug8-1d

WANTS.
A SITUATION WANTED BY A MIDDLE-aged man with good business experience. Groceries, etc. Would make himself generally useful. Address "L. W." COLONIST Office, oc31-1w
LADY UNDERGRADUATE, EXPERIENCED TEACHER, desires to open a private school in Victoria. Intending pupils will address "J.," Box 2143, Montreal, oc31-1t
WANTED—IN A CHRISTIAN FAMILY—Board and residence for Husband, Wife and two boys (14 and 8 years). Highest references. Reply "Delta," COLONIST office. oc21-tf
WANTED—A general servant; good references indispensable. Apply to Mrs. W. A. Russell between the hours of 3 and 5 p. m., 126 Belville and Montreal Streets, James Bay. oc23 tf

DENTISTRY.
DR. LEWIS HALL,
-:- DENTIST, -:-
GRADUATE OF PHILA. DENTAL COLLEGE.
Special attention given to frail and diseased teeth. Gas and Ether administered for the painless extraction of teeth.
COR. YATES AND BROAD STS., VICTORIA, B. C.
Residence, No. 8 Pioneer Street.
Office hours 9 A. M. to 5 P. M. ap21

BOARD OF ALDERMEN.

The city council met last evening at the usual hour, Mayor Grant in the chair, and all the members present.

COMMUNICATIONS

From J. Meadowfield, calling attention to a bad portion of Store street near his premises. Referred to the street committee with power to act.

From Eberts & Taylor, stating that Mr. Chas. Wilson had abandoned his intention in regard to the appeal of the Kate Marble case. Filed.

From Phenix Lelaire, in regard to the grading of Waddington Alley and the laying of sidewalk. Referred to the street committee for report.

From Eberts & Taylor, reporting on the case of DeCosmos *vs.* Corporation, and enclosing copy of the injunction. It does not interfere with the running of the Johnson street sewer unless offensive matter be drained into it.

Moved by Ald. Braden that the communication be received and that a notice be inserted in the papers asking the people not to drain into the Johnson street ravine in consequence of the injunction.

Ald. Powell seconded the resolution and advised that the injunction also be printed in the papers. The resolution was adopted.

From W. J. McDonald, asking permission to purchase a few cart-loads of unbroken stone. Referred to the street committee with power to act.

From John Teague, on behalf of Turner, Beeton & Co., asking permission to remove a verandah on the corner of Government and Fort streets. Granted.

From J. W. Osborne, for Griffiths, Carr & Co., offering to supply lubricating oils for the use of the electric light machinery. Referred to the electric light committee.

From Henry Saunders, asking for a reduction of water rate. Referred to the water committee and water commissioner.

From E. G. Prior & Co., asking for an open box drain on Johnson street and some minor repairs to the street. Referred to the street committee with power to act.

A petition was received from a number of ratepayers and property holders, asking for the opening up of upper Pandora street north of the Royal Hospital to Fernwood road, and offering to donate a portion of their land required to widen said street, the city and Royal Hospital to contribute their share of the land. Referred to the street committee for report.

CHIEF OF POLICE.

Applications for the position of Superintendent of city police were read from Henry W. Sheppard, John M. Langley, A. R. Reid, John Kirkup, (Revelstoke), J. J. Nunns, J.P., (Nanaimo district), Edward Pierson and Jas. Adams. Each of the applications was accompanied by testimonials of efficiency and good character.

On motion a vote was taken, the first ballot standing: Henry W. Sheppard 3, John Kirkup 3, Edward Pierson 2, and John Langley 1.

The second ballot showed Henry W. Sheppard 4, John Kirkup 3 and Edward Pierson 2.

On motion Mr. Pierson's name was dropped and Mr. Sheppard elected by a majority of three.

The Mayor, in declaring Mr. Sheppard Superintendent of Police, expressed a hope that he would prove a "good *shepherd.*"

Ald. Vigelius moved, seconded by Ald. Kelly, that the selection of a sergeant of police to fill the vacancy caused by Mr. Sheppard's promotion, be left in the hands of the police committee and Superintendent of Police. The resolution was adopted.

POLICE CLERK'S DUTIES.

A communication was read from Hon. A. N. Richards in reference to the duties of the police court clerk, suggesting that the clerk be in attendance at the police court in future at 10 a.m., and also that he pay over all monies accruing from fines, etc., at least quarterly.

The communication was referred to the police and finance committees to consider and report.

CITY CLERK.

For the position of city clerk, police court clerk and clerk of the cemetery committee, applications were received from Messrs. Thomas H. Baker, H. F. Metcalf-Hett, Alex Mouatt, Arthur Cecil White, John N. Muir, H. S. Farrell, Wm. H. Whittaker, J. R. Anderson, Roland E. Green (Vancouver), W. J. Dowler, S. P. Tuck, Frederick F. Pauline, J. B. Ferguson, C. Dubois-Mason, A. L. Belyea, Henry H. Wootten and John Jamieson.

On motion a vote was taken, the first ballot showing: S. P. Tuck, 4; W. J. Dowler, 3; J. R. Anderson, 1; and Thos. H. Baker, 1.

Ald. Kelly in voting for Mr. Baker remarked: "I'll vote for the Victoria boy," his remarks being received with a perfect storm of applause. On the second ballot Mr. Dowler received 4 votes, Mr. Tuck 3, and Mr. Baker 2.

On motion a third ballot was taken, all the candidates being dropped with the exception of Messrs. Baker, Tuck and Dowler. The ballot stood: Mr. Baker, 4; Mr. Tuck, 1; and Mr. Dowler, 4.

The audience seemed strongly in favor of Mr. Baker's election, each vote for him being greeted with a storm of applause, and each against him with hisses.

The fourth ballot recorded 5 votes for Mr. Dowler, and 4 for Mr. Baker.

"I declare Mr. Dowler elected," said Mayor Grant, his declaration being received by the audience with a storm of hisses.

The majority of the spectators then filed out of the room, the mayor calling "order," "order."

A COMEDY OF ERRORS.

During the reading of the applications for the position of city clerk, Acting Clerk Partridge remarked as he read a letter from a Mr. Winsby, "Why this is for the position of Superintendent of Police." The letter had unfortunately got mixed and was labelled "City Clerk" by mistake. One of the aldermen suggested that possibly the applicant "wouldn't mind taking the other position instead."

On motion the clerk was instructed to write to Mr. Winsby, explaining and apologizing on behalf of the council for the error.

The reading of the applications proceeded and a few minutes later Mr. Partridge again exclaimed, "Why here's another Superintendent of Police." A letter from Mr. Huntley, of Vancouver, had also been unfortunately "mixed." An apology was also tendered Mr. Huntley, and one of the aldermen remarked in an aside, "Are there any more, I wonder?" "Yes, one more," said the clerk, referring to the last application for the position of city clerk which he read and the election was then proceeded with.

THE ELECTRIC STREET RAILWAY.

The committee on Electric Street Railway reported having met and consulted with Messrs. Heisterman and his associates, Mr. Warren and others in regard

(Continued on Page Four.)

DISMISSED!

Lord Sackville's Presence in Washington no Longer Acceptable to the U.S. Government.

Press Comment on the Minister's Dismissal—Secretary Bayard's Action Criticized.

Lord Sackville Declines to Speak Upon the Subject—Nothing Yet Heard From England.

(Special to THE COLONIST.)

LORD SACKVILLE'S DISMISSAL.

WASHINGTON, Oct. 31.—The form of Lord Sackville's dismissal is as follows:—

"MY LORD—By direction of the President, I have the honor to inform you that for causes heretofore made known to Her Majesty's Government, your continuance in your present official situation near the government is no longer acceptable, and would consequently be detrimental to the good relations between the two powers. I have the further honor, by direction of the President, to enclose you a letter of safe conduct through the Territories of the United States.

"I have the honor to be,
"Your Obedient Servant,
"(Signed) T. F. BAYARD."

PRESS COMMENTS.

NEW YORK, Oct. 31.—The papers this morning make the following editorial comments on President Cleveland's action regarding the Sackville incident:—

Sun—If Mr. Cleveland has erred in his treatment of this annoying precedent, it has been on the side of over-deliberation, and yet it may be thought that the humiliation of the British government is greater, since it failed to take advantage of the loophole of escape offered it by Mr. Cleveland.

World—It is well that Lord Sackville is to go. The lesson will not be lost upon other distinguished gentlemen of diplomatic persuasion. England will think better of us, and the republican politicians who have been counting upon the bugaboo provided by the saggy British minister will probably learn that after all this is not a day of small things.

Times—The incident is ended in a manner altogether creditable to the administration at Washington, and with the least possible harm.

Tribune—It has taken the President ten days to find out that something had to be done about it. At least he has done what was demanded from the very first, but the President waited too long. The real importance of the incident lies in the conclusive proof of English feeling at the judgment it furnishes, and that it is not in the least effected by the President's tardy action.

Herald—What we believe the better sense of the American people will conclude is, that the President has allowed his temper to get the better of his judgment in his manner of dealing with this matter. We regret that in the treatment of this case he has, under the influence of an incapable and hysterical secretary of state, acted in a way to forfeit something of the high opinion which his fellow-citizens had of him. We trust that he will make haste to dismiss Mr. Bayard and get himself a secretary of state on whose self-possession, calmness and serious advice he can more safely depend.

RECOVERED EQUANIMITY.

WASHINGTON, Oct. 31.—At the State department matters seem to be running along smoothly to-day and without excitement, and the Sackville incident has apparently ended, for the present at least. Nothing has as yet been heard from Minister Phelps regarding the attitude or view that the British government may take of the affair. Lord Sackville again to-day positively but courteously refused to be interviewed or to make public a copy of the letter received from Secretary Bayard yesterday.

A SIMILAR CASE IN 1885.

A prominent official of the state department said to-night that if diplomatic precedents were followed the British minister would forward the President's notification to his home government, and that in due course he would receive leave of absence for an indefinite period. No further action would be taken by this government, whether the minister continued to live in Washington or not. The old time custom of 24 hours' notice to quit the country had been abandoned. Records of the state department show that Lord Sackville's case is quite analagous to that of Sir John Crampton, representative of England at Washington in 1856. He violated the international law of nationality by seeking recruits for the British army in the Crimea. The facts were laid before the British government and Sir John was notified that his conduct was displeasing to the United States and his withdrawal ensued.

LORD SACKVILLE INTERVIEWED.

BOSTON, Oct. 31.—Secretary Bayard's official communication was delivered to Lord Sackville at the British legation yesterday afternoon. Later in the evening a copy of the secretary's statement to the President was shown to the minister. He read it carefully and declined to make any formal statement. He was evidently annoyed, and said that any information as to his communications with the state department should be sought there. That it seemed to be the news distributing centre. Lord Sackville was much averse to discussing the subject for a long time. He refused to be interviewed, although the legation was besieged by correspondents of all the principal papers in the country. He finally admitted one or two correspondents, and consented to answer one or two questions. He said he had read Secretary Bayard's letter to the President, and was familiar with its contents. He disagreed with the Secretary in his conclusions, especially regarding the obligations of American citizens of English birth. The action of the government was arbitrary and the argument of the Secretary was illogical. A response by the home government to the demand of the United States would come by mail, and it had not an opportunity to cross the water. Further than this Lord Sackville refused to comment on the action of the government.

Reduce the Cost of Coal
And obtain comfort by having a Warm Air Furnace placed in your dwelling. We still have a few on hand. Estimates given on heating churches, schools or stores. — MCLENNAN & MCFEELEY, 16 Fort street. *

For Home and Country.

THE BRITISH COLUMBIA DIRECTORY.—This home production is now in press and will be issued at as early a date as possible. Subscribers that have not signed for copies will confer a favor by sending in their names before end of November to the office, 28 Broad street. R. T. WILLIAMS, publisher. *

CABLE NEWS.

The Accident to the Czar's Train.

ST. PETERSBURG, Oct, 31.—Following is the official statement of the accident to the Czar's train, containing the Czar and Czarina and suite, which left Taranovha at noon on Monday. While passing through a deep gorge near Barki, the train left the rails. At the time of the accident the Czar and Czarina were in a saloon carriage at breakfast. When the first carriage left the track the rest of the train oscillated, and the succeeding carriages heeled over. The saloon carriage, although remaining on the track, was badly shattered, the roof falling in, but resting on part of the side and forming a shed for the occupants. It seems incredible that with such a crash any of the occupants should have escaped unhurt; but God protected the Czar and his family, who were taken from the *debris* uninjured. Some of the others received slight contusions. The only person severely injured was General Scherremetoff, aide-de-camp. The *Grashdanin* says that the train was drawn by two engines and consisted of several carriages besides the saloon carriage. The latter was of massive construction. The train was running at a high rate, 65 versts an hour. When the first engine left the track it plowed up the road-bed and embedded itself in the earth. The second engine mounted the first and was wrecked. The first and second carriages, which were also wrecked, were occupied by court and railway officials, among whom were Baron Saint Jernval, chief inspector of railways, who was badly injured. Generals Vannooski and Tchorvan, who were in the saloon carriage with the Czar, received contusions. The Czar and Czarina remained at the scene for some time giving attention to the injured. Toward evening they returned to Sosowoje, the last station passed. Religious services have been held throughout the empire, giving thanks for the escape of the imperial family. The *Grashdanin* contradicts the official report of the accident in regard to the casualties, and affirms that 20 persons were killed, including Captain Bresch, staff courier, three couriers, and eight soldiers of the railway battalion. It also says that 18 others were injured. The imperial family passed over the Charkoff and Nicolaieff railway last evening on their way to Gatschina. All were well.

Fined for Publishing Forbidden Works.

LONDON, Oct. 31.—The publishing house of Vezetelly & Co., of this city, has been fined £100 for publishing the works of "Zola."

No Reliance in Reports.

BRUSSELS, Oct. 31.—King Leopold has received no news of Stanley. He places no reliance on the reports of his death.

ESQUIMALT NOTES.

General News Jottings, Marine Intelligence and Gossip About the Naval Yard.

The bark California arrived light from Sydney on Monday and left yesterday for Moodyville to load lumber.

A Norwegian bark arrived light from the Baltic yesterday and left at once for Moodyville to load lumber.

The bark Arabella leaves to-day for 'Frisco, lumber laden.

The ship Norcross sailed last evening for London with a valuable cargo of salmon and naval stores.

The good people of Esquimalt are still laughing at the escape of the deserters from the Norcross, who were being brought down from the provincial jail. They remember them last as they tried to pass a certain tree, one on either side, and after compromising and passing the tree, hung one on each side of a fence. Nothing is known of their present whereabouts.

A letter received by a resident of Esquimalt from one of the officers of H. M. S. Caroline, states that twelve of the Caroline's bluejackets ran away from the ship at 'Frisco.

Miss Gussie Howard is spending a week with friends in Vancouver.

The steamer Ancon is expected to go on the dry dock about the 16th of November, to be recaulked and recoppered.

AT THE NAVAL YARD.

The repairs at the naval yard are now well under way. A new light board fence 8 to 10 feet high extends from coast to coast, about 600 yards. It is now being neatly painted both inside and out. A new and substantial cart shed has been completed, 35 feet long by 18. New shot and anchor racks have also been built, and the torpedo shed is being entirely rebuilt.

The magazine on Magazine Island is being generally repaired; a new floor is being laid and many necessary alterations are being made. The guard room also has been practically rebuilt, new floors are being laid, and the building will be treated to a fresh coat of paint all over, inside and out. The yard is looking neat as a pin, and the visitors during the past week have been more numerous than usual.

IMPROVING THE ROAD.

The work of macadamizing the main road leading from Victoria is progressing very satisfactorily. If the weather continues favorable the work will probably be completed about the middle of December. The workmen have commenced at either end of the portion of the road to be macadamized, about 900 feet, and will meet on the completion of their labor. The macadam is being laid about nine inches deep in the centre of the road, tapering to five or six inches at the sides.

WESTMINSTER NEWS.

The salmon catch is now a complete failure. On Monday night the boats did not average three fish each.

Posters announcing the services to be held in the city by Dwight L. Moody, have been sent to all up-river points, and it is expected a large number of people will visit the city to hear the noted preacher.

Thomas Morris, who was found to be insane last week, and was committed to the provincial gaol awaiting an opportunity to be admitted to the asylum, died on Monday night and was buried yesterday.

Correspondence is now passing between the secretaries of the Westminster and Victoria football clubs with a view to arranging a match for Saturday week. If the match is arranged it will probably be played in Victoria.

The number of salmon eggs now in the hatchery is a little over 4,250,000, which number is a million and a quarter short of the quantity at first intended should be secured. Unusually high water on the Harrison river has stopped the strippers' operations, by carrying away the trap gates and allowing the salmon to escape up the creek. The men are now working with a gill net on the bar at the head of the rapids and manage to catch a fair number of fish, but the mode is slow and tedious and it is doubtful if the full number of eggs will be stripped.—*Columbian.*

COLLAPSED.

A Howe Truss Bridge Drops Fifty Feet Into a River.

One Man Killed and Ten Others Fatally or Seriously Injured—The Whole Structure Falls by the Loosening of a Girder.

(Special to THE COLONIST.)

DUQUOIN, Ills., Oct. 30.—A report reached this city yesterday afternoon of the sudden collapse of the large Howe iron truss bridge near Blairsville, sixteen miles south of here. The bridge was 170 feet in the clear and 48 feet above high-water, one span reaching clear across Big Muddy River. A gang of men were at work repairing the flooring, and an order was given one of them to loosen a girder a fraction of an inch. The girder was one of the main supporters, and on a turn of the wrench it swung the bridge out of plumb, and without a moments warning the vast mass dropped to the water fifty feet below. Wm. Thompson was instantly killed, and ten others seriously or fatally wounded. The injured are W. H. McRay, a broken collar bone; Arthur McRhea, jaw broken and hurt internally; James Campbell, left leg broken, one eye knocked out and head crushed, he will die; D. Maffeld, both arms broken and left side crushed; John Edmunds, back broken and dangerous internal injuries, he cannot recover; Thos. Robinson, one arm broken and badly crushed; Miles Harris, broken arm; Frank Leech, fingers of one hand cut off; Theodore Harris, both hips broken; an unknown man badly crushed. A valuable team of horses was killed.

CONDENSED DESPATCHES.

A case of smallpox has been discovered at Sarnia.

A diphtheria epidemic is raging at Plympton, an Ontario settlement.

Parkdale has decided by a majority of 127 votes to become a part of Toronto.

The rumor that Sir Charles Tupper is to succeed Lord Sackville as British minister at Washington is discredited.

Another break has occurred in the Cornwall canal, and the opening will be delayed until November.

Two of the Toronto smallpox patients have been discharged from the hospital and others are doing well.

Dr. Mallory, ex-M. P., has been chosen by the Reformers to contest East Northumberland for the Commons.

Hon. Sam. Cornwallis Monck, of Montreal, who lately retired from the judgeship of the Court of Queen's Bench, is dead.

At Pembroke, in the case of the Queen *vs.* Mrs. Gilmour, charged with the murder of her husband, the jury brought in a verdict of "not guilty."

From present appearances there is but little doubt but that the Canadian Pacific will succeed in their effort to block the construction of the line to Portage La Prairie.

The principal cases at the Winnipeg fall assizes, which opened yesterday, are the libel suits of the premier and attorney-general against the *Free Press* and the *Call* newspapers.

Hannah Boyd, confined at Berlin on suspicion of being implicated in the Galt poisoning case, was released on Tuesday. The general impression prevails that she was imprisoned to see if she would not confess something.

Rev. Mr. Jeffrey, of Toronto, is again in trouble with his congregation. On Monday night he said he would not remain with them unless there was a thorough audit of the treasurer's accounts and a satisfactory explanation of the disposal of the $40,000 which had passed through the treasurer's hands.

The Manitoba legislature has been called to discuss the railway situation and will meet on Thursday, Nov. 8th. About a quarter mile of track has been laid on the Portage extension, the Northern Pacific men carrying the rails over the C. P. R. track. At the main highway the C.P. R. people keep an engine running back and forth to hinder operations as much as possible.

Mrs. M. Hooley, of Grievsville, Ont., while waiting for the return of her husband from California, where he had gone for his health, was stricken with apoplexy. The husband got home and heard the news and was so stricken with grief that he expired. The couple have only been married a year.

Recently the bodies of Caleb Smith and Miss Kenny were stolen from a vault at Zeby's Bay, Ont. Investigation showed that the bodies were at the Royal Medical college, Toronto. Smith's body was partly dissected. Miss Kenny's body could not be secured without assistance, and upon the news being received by her surviving relative, one hundred men started for the college to obtain the body by force.

Miss Kenny's body was recovered from the medical students on Monday. It was not injured. The students insisted that the body discovered on the dissecting table bereft of arms, ears and cuticle, was not that of the late Caleb Smith, but his friends were positive that it was, and it was handed over to the lamenting friends.

Mr. Smith, Deputy Minister of Marine, returned to Ottawa on Tuesday from Montreal, where he has been interviewing Mr. Van Horne in regard to improvements in the shape of new light towers and fog signals which the government intend to make in the Stratis of Fuca and Georgia, in anticipation of the large steamers which the C. P. R. are going to build for the China-Japan trade. When questioned in reference to the matter, Mr. Smith said that he had heard the new vessels, which are to be constructed in the old country, would be afloatin sixteen months hence.

POLICE COURT.

(Before Judge Richards.)

John Black, driver of a butcher cart, charged with driving over James Bay bridge at a pace faster than a walk. Remanded for further evidence.

James Stillinger, a drunk, was fined $5.

Augustus Barry, a hackman, charged with furious driving and overcharging passenger.

Acting-Supt. Sheppard said Barry had been before the court several times. He was a nuisance to the city.

Mr. C. A. Lombard said he had engaged Barry to drive him from the outer wharf. On returning home had offered defendant 50 cents. Barry said that was not enough. He wanted one dollar and threatened to thrash witness, who finally gave him the extra 50 cents.

The magistrate imposed a fine of $5 and $3 costs.

Acting-Supt. Shephard said the defendant was without means.

The magistrate—Well, then, if he does not pay the fine he will be imprisoned for ten days.

Mary Peterson, an Indian woman, was fined $5 for being drunk.

David Craigie was further remanded till Saturday.

The Colonist.

THURSDAY, NOVEMBER 1, 1888.

PUBLISHED EVERY DAY EXCEPT MONDAY BY

W. H. ELLIS. A. G. SARGISON. } ELLIS & CO.

THE COLONIST BUILDING, GOVERNMENT ST.

TERMS:

THE DAILY COLONIST.

Per Year, (Postage Free to any part of Canada).....$ 10 00
Parts of a year at the same rate.
Per week (if delivered).....

THE WEEKLY COLONIST.

PUBLISHED EVERY FRIDAY MORNING.

Per Year, (Postage Free to any part of the Dominion or United States).....$ 2 00
Six Months.....1 25
Three Months.....75

Subscriptions in all cases are payable strictly in ADVANCE.

ADVERTISING RATES:

TRANSIENT ADVERTISING—Per line solid nonpareil:—First insertion, 10 cents; each subsequent consecutive insertion, 5 cents. Advertisements not inserted every day, 10 cents per line each insertion. No advertisement inserted for less than $1.50.

SPECIAL NOTICES among the local items or reading matter, 20 cents per line each insertion, or $1.50 per line per month. If inserted in column "What Some People Say, 30 cents per line each insertion, or $2 per line per month. No Special Notice inserted for less than $3.

WEEKLY ADVERTISEMENTS—Ten cent a line solid Nonpareil, each insertion. No advertisement inserted for less than $2.

REGULAR COMMERCIAL ADVERTISING as distinguished from overthing of a transient character—that is to say, advertising referring to regular Mercantile and Manufacturing Business, Government and Land Notices—published at the following rates: Per line, solid Nonpareil, the duration of publication to be specified at the time of ordering advertisements.—

More han one fortnight and not more than one month—50 cents.

More than one week and not more than one fortnight—40 cents.

Not more than one week—30 cents.

No advertisement under this classification inserted for less than $2.50, and accepted only for every-day insertion.

Theatrical advertisements, 10 cents per line each insertion.

Advertisements unaccompanied by specific instructions inserted till ordered out.

Advertisements discontinued before expiration of specified period will be charged as if continued for full term.

Liberal allowance on yearly and half-yearly contracts.

☞ Where Cuts are inserted they must be ALL METAL—not mounted on Wood.

"DEFENCELESS CANADA."

The Americans have of late been paying a good deal attention to Canada. Some of them evidently do not regard our country in the most friendly manner. They are taking stock of us and considering our ability with the help of Great Britain successfully to resist invasion by the United States. One of these envious critics is General Ben Butler. He has contributed to the current number of the *North American Review* an article bearing the title "Defenceless Canada." He in that article gives it as his opinion that Canada must be annexed to the United States. "Peacefully we hope, forcibly if we must." It is to show how easily Canada can be forcefully taken possession of by the United States that B. Butler writes this article. He assumes that the United States will some day go to war with Great Britain for the express purpose of wresting Canada out of her hands. He has the whole campaign planned out. The declaration of war must be in the winter, when, as he thinks, the harbors of Canada will be closed by impenetrable masses of ice. This ice, he says, "would make her ships for that time as idle as a painted ship upon a painted ocean—hardly as effective as a sand fort for any warlike purpose because not in the right place." General Butler seems to be ignorant of the fact that Canada has harbors which are not blockaded by ice even in the coldest months of the severest winters, and that those harbors are connected with the inland parts of the Dominion by railways as effective as are to be found in the United States. He chuckles over what he considers the fact that an American army could cross the ice bridge to any indicated point without there being a regiment of British soldiers on Canadian soil to meet them. Canada would, he considers, be utterly defenceless and the protection of Great Britain would not avail her in the least. Having invaded the defenceless and unoffending country at a season of the year "when every corn barn and wheat bin will be full, every smokehouse and cattle pen will be a commissary depôt," the American army will proceed to take possession of it, its inhabitants, of course, not daring to make the slightest resistance, and then the conquering heroes with a Ben Butler at their head will proceed to levy contributions on its cities and towns, not, of course, forgetting the spoons, and parcel out its lands among themselves. The prospect of wholesale robbery appears to be very grateful to old Benjamin. Just see how coolly the hoary freebooter talks about dividing Canada as a prey among the men who for the purpose of plunder and no other should invade it. He says:

Such absorption of British Territory would give us the means through land warrants, homesteads and grants, of paying the pensions and bounties for our soldiers who might serve in this war, which, by the liberal justice of our people, have come to be the greatest source of expenditure, because of carrying on a war. There are some very fine lands in British America, especially timber lands. In addition, she raises great quantities of cattle, horses, corn and potatoes.

This is the scheme which a prominent American citizen has the assurance to place before the American people in a publication calling itself respectable! A more flagrant scheme of wholesale robbery was never concocted. The argument is: "Canada is defenceless, therefore the American people are justified in invading her and dividing her lands among the invaders. We have heard that Ben Butler is wholly devoid of moral sense, but never saw it so clearly exemplified, not even in the New Orleans episode of his career, as in this article in the *North American Review*, and he seems to expect that his countrymen are as conscienceless as he is himself. But he is surely mistaken. If Canada is as he represents, "defenceless"—which, by the way, is very far from being the case—is that any reason why the United States should take advantage of her weakness to rob her and to place upon her neck a yoke which the great mass of her people are unwilling to wear. We are quite certain that not one American citizen in a hundred thousand is so utterly unprincipled as to approve of either the sentiments or the schemes of the lawyer-general. But Canada, as all intelligent Americans know, is very far indeed from being defenceless. There are on its soil over a million of men of a good fighting stock who, if put to it, would offer a resistance to an invading force which even the armies of the United States could not afford to despise. And there is no fear of the Mother Country standing by idle and indifferent while Canadians were compelled to defend their hearths and their homes.

LONGEVITY.

Almost every one wants to live long. From the earliest ages length of days has been considered one of the greatest, if not the very greatest, of earthly blessings. Yet with all their searchings men have not found the secret of longevity. Several have thought that they have discovered it, and many more have tried to make the world believe that they had found it, but the elixir of life, like the philosopher's stone, is still among the secrets that the industry of man and the ingenuity of man have not been able to wring from Nature. Latterly the attention of men has been directed to the best way of giving their bodies fair play. Medicines and specifics of one kind and another are falling into disrepute and people are getting to believe if they desire to live long—if they wish to keep the wonderful mechanism of their bodies in good order—they must find out how those who have lived longest and enjoyed the best health have treated themselves. They are in this way trying, by the inductive method, to build up what may be called a science of life. These enquirers are in all parts of the world and they now and then give the results of their investigations to the public. The results are singular and not exactly in accordance with the preconceived notions of any individual scientist or school of scientists. Still further are they from confirming the theories which enthusiasts and hobbyists who have made hygiene their study have formed. Clement Milton Hammond is one of the searchers after physiological truth. He appears to have entered upon his investigations without bias. He had no hobby. He was neither a vegetarian nor an anti-tobacconist, neither a tea-totaller nor a tea and coffee hater. He, it seems, was desirous to get at the truth whatever it might be, or whatever theory it might prove or discredit. He lived in Boston, and was associate editor of the *Globe* of of that city. He had five thousand blanks printed containing questions, to which he desired answers from persons in the New England States who were over eighty years of age. He sent these blanks to the representatives of the paper, and he received answers from three thousand five hundred men and women. The old people resided in every part of the New England States, had lived in many different ways, and had followed all sorts of occupations. The first thing that seemed to strike him was that by far the greater number of these people who had attained the age of four score had been married. The first conclusion, then, that he came to is that marriage is favorable to longevity. Of course the greater number of men and women get married some time in their lives, but the proportion of married to single in any country, we should say, is hardly twenty to one. He found, too, that there were among his 3,500 correspondents 251 more women than men. Conclusion number two is that a woman in the New England States stands a greater chance of living to be very old than a man. There may be local reasons for this. In Massachusetts, for instance, the women exceed the men by 450, but in other states the greater number of correspondents were men. The families of those who were married averaged five. The papers showed that by far the greater number of the old people, both men women, were fair. The men were tall and lean, the women were, as a rule, short and fat. Five out of six of these old New Englanders, had light complexions, blue eyes, and abundant brown hair. The reader can make his own generalization from these facts. It appears that the habits of these old folks did not differ in any remarkable degree from those of their neighbors. "Early to bed and early to rise" is a maxim which is followed in all the rural districts and small towns of New England pretty generally, and these old people went to bed early and rose early like every one else in their part of the country. They had their meals, too, at the same hours and ate the same food. Most of them were eaters of pie, they drank tea and coffee habitually, and *horribile dictu*, a large majority of the men smoked and chewed tobacco. A few drank wine and other strong drink. A few of the women were habitual smokers and a score were set down as takers of snuff. A half a dozen never ate meat and two have abstained from water. Although there were a few small eaters among them and some large eaters they are nearly all described as having had throughout their lives good appetites. It would be a little hard to find proof here for any fad. The evidence adduced seems to prove that those who taboo pie are prejudiced, and that the dislike to fried pork is an unreasonable antipathy. In these examples of the survival of the fittest the tobacco smokers and chewers occupy a prominent place, and even the consumers of alcohol are to be found. The indications are that these old people came of a healthy, long-lived stock and that their children that survived infancy enjoyed good health. It is to be noticed that nearly all of these old people were actively employed during the whole of their lives. Almost half of the men were farmers and eight hundred out of twelve hundred of the women were farmers' wives. The very great majority of them were always their own masters. The number of employes is remarkably small. The sanitary condition of the abodes of many of these octogenarians was far from being perfect. Indeed, according to the principles of modern hygiene some of them had no business to live half as long as they did. A perusal of Dr. Hammond's very interesting paper is exceedingly bewildering. He seems to be a little puzzled himself and does not know very well what conclusions his enquiries lead to. He says: "One thing to me seems to stand out above all others: that a vital principle manifested outwardly by firm build and constant activity has been the chief cause of the advanced age of these people." He seems to think that organization of mind and body has more to do with longevity than any habits or conditions of life. He evidently believes that long livers, like poets, are born, not made. Perhaps he is right. But it is after all impossible to shut one's eyes to the fact that there is such a thing as suicide in this world. Not the rough, sudden snapping of the thread of life that goes by that name, but a slow, steady process which it would horrify the suicide properly to characterize.

EDITORIAL COMMENTS.

LORD SACKVILLE WEST's incomprehensible folly is bearing its legitimate fruit. We published yesterday the vigorous remonstrance of the United States Secretary of State. It was impossible, in the face of such a document, for the British Government to retain Lord West in his position at Washington, and at the same time maintain friendly relations with the United States. It is a little surprising that Lord Salisbury allowed matters to go so far. It might be expected that he would recall the Minister as soon as he knew the nature of the indiscretion he had committed. It was hardly consistent with the dignity of the British nation to keep a representative in Washington who had committed a very grave fault—who had, in fact, been a party to a violation of the law of the country to which he was accredited—until he had been kicked out. For really that is what Secretary Bayard's report to the President means. It stated in effect the British ambassador has grossly misbehaved himself and he cannot be allowed to remain any longer in Washington. No one supposes that Lord Sackville West intended to commit a serious offence not only against official etiquette by against United States laws, but in his case ignorance is emphatically no excuse. It was his business to know what to do when he was asked to interfere in the presidential contest, and as he did the very thing he ought not to have done, he proved that he was unfit for the position he held. The conjecture that he will never again be appointed to an important diplomatic position will, we have little doubt, prove correct.

An Open Letter.

Nov. 25th, 1886.

Messrs. T. Milburn & Co.

I wish I had used B.B.B. sooner, which would have saved me years of suffering with erysipelas, from which I could get no relief until I tried B.B.B., which soon cleared away the itching, burning rash that had so long distressed me. Mrs. Edward Romkey, Eastern Passage, Halifax, N.S. tu-th-sat-dw

Obstruction.

Quite an obstruction has been caused of late in front of the dry goods house of Shears & Page, Government street, by the opening of a large quantity of New Fall and Winter Goods, just received by the firm. The goods have now all been marked off and distributed into the various departments, and on inspection will be found to be the most complete stock in the city. *

MISCELLANEOUS.

BAZAAR.

A Bazaar in aid of the

Orphans of St. Ann's Convent,

Will be held at PHILHARMONIC HALL,

ON TUESDAY & WEDNESDAY,

The 6th and 7th November.

LUNCHEON AT NOON.

Refreshments through the days and evenings. Ice Cream, etc.

Admission, 25c. Children, 12½c.

All donations thankfully received either at St. Ann's Convent or at the Hall, on the days on which the Bazaar takes place. oc19

St. James' Church.

The Ladies of the St. James' Sewing Society will hold their Annual

SALE OF WORK

At the CATHEDRAL SCHOOL ROOM, on

Tuesday, November 13th,

Commencing at 11 o'clock.

Luncheon from 12 to 2, at 25 cents.

GRAND CONCERT

In the Evening at 8 o'clock.

Admission, 50c. oc17 1mo

ELECTION CARDS.

To the Electors of the Cariboo-Lillooet District:

In seeking your suffrages at the coming election of a Member to represent you in the House of Commons of Canada, I beg to assure you that I am and always have been a Conservative in politics, and will, if elected, heartily support the Government of Sir John Macdonald and endeavor by every means in my power to advance the interests of the District.

S. A. ROGERS.

Barkerville, Oct. 19th, 1888. oct21-d&w

COMMONS CANDIDATE

We are authorized to say that Robt. McLeese, M. P. P., is the Conservative Candidate for the Cariboo-Lillooet Seat in the pending election for the Commons, Ottawa.

oc12-1mo-d&w

AUCTION SALES.

Trade Sale!

J. P. DAVIES & CO.

AUCTIONEERS.

Tuesday, Nov. 6th, 1888,

AT SALESROOM, WHARF STREET,

Commencing at 11 o'clock, A.M.,

DRY GOODS,

Clothing, &c.

We will, to close balances,

For Acc't of whom it may concern,

Offer for sale by Public Auction, the following:

CASHMERES, MERINOS, ALPACAS, NUN'S VEILING, LACE CURTAINS,

Ladies and Misses Shoes.

GLOVES AND MITTENS:

25 doz. Red and Brown Blanket Gloves,
19 doz. Furred Mitts,
60 doz. Ladies and Girl's Gloves.

HATS:

20 doz. Hard and Soft Felt Hats,

CLOTHING:

Men's and Youths' Assorted Suits & Overcoats.

CLOTHING, &c.

Men's and Boys' assorted Suits, Coats and Vests, Pants; large assortment of Overshirts; Boys' Suits in great variety; Overcoats, Towels, Sou'westers, Caps, Stockings, Men's and Boys' Half Hose, Shawls in variety of patterns, Overalls and Jumpers, Aprons, Sashes, Rubber Coats, Satchels.

125 pairs Boots and Shoes.

JOSHUA DAVIES,
oc27 Auctioneer.

G. BYRNES, AUCTIONEER.

AUCTION.

FURNITURE!

On Tuesday, November 6, 1888,

I have been instructed by the owner to sell, at his residence, 145 Chatham street,

ALL THE FURNITURE ON THE PREMISES:

Parlor Suite, 8 pieces; 1 M. T. Table; 1 Inlaid Centre Table; 1 Ornamental Clock; Centre Lamp; Brussels Carpet; Lynx Rug; Brussels Rugs; Water Colors; Engravings; Lace Curtains, poles and blinds; Ornaments; Plaques; Bric-a-brac. A

FINE GRAND PIANO,

BY VOSE AND SONS;

Mahogany Dining Table, Dining Chairs, Rocker, Easy Chair, Plate Mirror, Mantel Clock, Lamps, Sewing Machine (Singer), Deer's Heads, Round Table, Engravings, Brackets, Ornaments, Books, Cruet Stand, Silver Tea Service, Oak Plate and Cutlery, case and contents, Silverware, Glassware, Dinner Service, Table Cloths and Napkins.

Double Barrel Breech Shot Gun, No. 12.

Hall Oil Cloth, Stair Carpets and Rods, etc., etc.
4 Bedroom Suites, Spring Mattresses, Blankets, Linen, Pillows, Bedroom Carpets, etc., etc.
Cook Stove, No. 8, and Kitchen Furniture, Garden Tools, Hose, Tools, Steps, etc., etc.

G. BYRNES,
sep18 Auctioneer.

Lake Hill Estate

VICTORIA DISTRICT.

In 5-Acre Lots and upwards, to suit purchasers.

This valuable property is located in close proximity to Victoria and Esquimalt and has a natural drainage towards Swan Lake and the Colquitz River. The soil is a rich black loam, having good depth, watered by many springs on the property.

TERMS:

One-third cash; remainder to suit buyers, at 7 per cent. per annum. Title guaranteed perfect.

No Taxes for 1888. Deeds, $3 each.

For further particulars apply to

FRANCIS BOURCHIER,

Real Estate Broker,

OFFICE: COR. GOVERNMENT & BROUGHTON,

VICTORIA, B. C.

oct21

GONZALES FARM.

FIRST CLASS MILCH COWS AND OTHER Cattle, high Grade and Pedigree, for Sale.
1 yearling Bull, very large.
1 Hambletonian Horse, gentle and fast.

oct20 J. D. PEMBERTON.

INSURANCE AND FINANCIAL.

IMPERIAL FIRE INSURANCE CO.

—LONDON—

Established 1803.

SUBSCRIBED CAPITAL, - £1,200,000.
PAID-UP CAPITAL, - - £300,000.
TOTAL INVESTED FUNDS, OVER £1,600,000.

The undersigned grant Policies on buildings and their contents, at current rates.

WELCH, RITHET & CO.,
my26 Agents.

Garesche, Green & Co.

BANKERS,

Government St., Victoria, B. C

DEPOSITS RECEIVED IN GOLD AND U. S. Currency. Interest paid on the same on time deposits.

GOLD DUST AND U. S. CURRENCY Purchased at Highest Market Rates.

EXCHANGE ON LONDON

LETTERS OF CREDIT issued on all the Principal Cities of the United States, Canada and Europe.

AGENTS FOR WELLS, FARGO & CO.
jy9 1y

BUSINESS CARDS.

Mrs. Dickenson's Dancing Academy

FOR YOUNG PEOPLE will re-open at Harmony Hall on SATURDAY, NOVEMBER 3RD, at 2 p. m.

Parties desirous of joining an evening class or wishing children taught privately, will apply at Harmony Hall on Saturdays between 2 and 4 p. m., or at residence Moss Street.

oct20-2m

T. EDE,

Barrister, Solicitor, Notary Public, &c.

CALGARY, N. W. T.

dec1-tf

Umbrellas Repaired.

W. G. LAWSON, No. 6 AMELIA STREET, or leave orders at H. Gribbles.

P. S.—Call for those Umbrellas left for repair by Foster. oc9-1mo

FISHER AND WILSON,

ARCHITECTS,

(Successors to E. H. FISHER, Architect.)

Rooms: 1, 2 & 3 Spencer's Arcade.

my5-tf

J. P. BURGESS,

CARPENTER,

10 Broughton Street, near Government.

☞ Store and Office Fittings and Repairs a specialty. sep1-3m

A. CHURTON,

Furs and Skins Dresser,

HUMBOLDT STREET.

Panther and Wolf Skins wanted, necks left long. Rub with sawdust or rotten wood, salt and dry.

aug23-6mo

JOSEPH SEARS,

Painter, Glazier,

AND PAPER HANGER,

YATES STREET, above DOUGLAS.

fe18-6mo

S. DES BRISAY,

General Agent for British Columbia, for

DR. J. EUGENE JORDAN'S

HISTOGENETIC MEDICINES

Room, 5 Bank of B. C. Building, VICTORIA.
Office hours 9 to 12—1 to 6. sep6

SCOTCH :-: BAKERY,

DOUGLAS STREET.

The cheapest place to buy Bread, Buns, Cakes, Pastry, Jellies, Blancmanges, etc., etc. Fresh ice-cream daily. The trade supplied at special rates. Pic-Nic Baskets a specialty. Balls, Suppers and Parties catered for. Orders promptly and strictly attended to and delivered.

my5-12m

Victoria Transfer Co.

OFFICE & STABLES, BROUGHTON STREET, Foot of Broad.

The Largest and Finest on the N. Pacific Coast.

HACKS

Supplied at any hour of the Day and Night at Reasonable Rates.

-:- BAGGAGE -:-

Checked and Transferred.

FURNITURE

Moved with Care.

All kinds of Teaming contracted for. Telephone Call 129.

First-class teams and careful drivers furnished Picnic or Tourist Parties.

August 11, 1888. aug12

Notice of Removal.

E. G. PRIOR & CO.,

IRON AND

HARDWARE MERCHANTS,

☞ Have Removed!

To their New Premises, Corner of

Johnson and Government Streets.

sep29-1mo

MISCELLANEOUS.

NOT A PIMPLE ON HIM NOW

Bad with Eczema. Hair all gone. Scalp covered with eruptions. Thought his hair would never grow. Cured by Cuticura Remedies. Hair splendid and not a pimple on him.

I cannot say enough in praise of the CUTICURA REMEDIES. My boy, when one year of age, was so bad with eczema that he lost all of his hair. His scalp was covered with eruptions, which the doctors said was scald head, and that his hair would never grow again. Despairing of a cure from physicians, I began the use of the CUTICURA REMEDIES, and, I am happy to say, with the most perfect success. His hair is now splendid, and there is not a pimple on him. I recommend the CUTICURA REMEDIES to mothers as the most speedy, economical, and sure cure for all skin diseases of infants and children, and feel that every mother who has an afflicted child will thank me for so doing.

MRS. M. E. WOODSUM, Norway, Me.

A Fever Sore Eight Years Cured.

I must extend to you the thanks of one of my customers, who has been cured, by using the CUTICURA REMEDIES, of an old sore, caused by a long spell of sickness or fever eight years ago. He was so bad he was fearful he would have to have his leg amputated, but is happy to say he is now entirely well—sound as a dollar. He requests me to use his name, which is H. H. CASON, merchant of this place. JOHN V. MINOR, Druggist, Gainsboro, Tenn.

Severe Scalp Disease Cured.

A few weeks ago my wife suffered very much from a cutaneous disease of the scalp, and received no relief from the various remedies she used until she tried CUTICURA. The disease promptly yielded to this treatment, and in a short while she was entirely well. There has been no return of the disease, and CUTICURA ranks No. 1 in our estimation for diseases of the skin.

REV. J. PRESSLEY BARRETT, D.D., Raleigh, N. C.

From Pimples to Scrofula Cured.

CUTICURA, the great skin cure, and CUTICURA SOAP prepared from it, externally, and CUTICURA RESOLVENT, the new blood purifier, internally, are a positive cure for every form of skin and blood disease, from pimples to scrofula.

Sold everywhere. Price, CUTICURA, 75c.; SOAP, 35c. RESOLVENT, $1.50. Prepared by the POTTER DRUG AND CHEMICAL CO., Boston, Mass.

☞ Send for "How to Cure Skin Diseases," 64 pages, 50 illustrations, and 100 testimonials.

BABY'S Skin and Scalp preserved and beautified by CUTICURA MEDICATED SOAP.

EVERY MUSCLE ACHES.

Sharp Aches, Dull Pains, Strains, and Weakness, **relieved in one minute** by the **Cuticura Anti-Pain Plaster.** A perfect antidote to pain and weakness. The first and only pain-killing plaster. 30c.

NOTICES.

NOTICE IS HEREBY GIVEN THAT I intend to make application to the Chief Commissioner of Lands and Works for permission to purchase 480 acres of land at Masset Spit, Graham Island, described as follows: commencing at a post marked C, thence north 120 chains, east 40 chains, south 120 chains, thence meandering the shore to place of commencement. Said land is fit for pastoral purposes only.

Oct. 21st, 1888. CHARLES HARRISON. oc30

NOTICE IS HEREBY GIVEN THAT I intend to make application to the Chief Commissioner of Lands and Works, for permission to purchase 160 acres of land at Virago Sound, Queen Charlotte's Islands, commencing at a stake marked A, thence north 40 chains, east 40 chains, south 40 chains, west 40 chains. Said land is fit for pastoral purposes only.

Oct. 21st, 1888. C. HARRISON. oc30

CLOTHING AND GENT'S FURNISHINGS.

SCOTCH HOUSE

VICTORIA, August 18th, 1888.

I have this day disposed of the stock and good-will of my business to my son W. A. McLEAN and JAMES STEWART, and take this opportunity of thanking the public for their kind patronage so liberally extended to me during my 25 years' experience in business, and trust you will extend the same to my successors.

Yours, respectfully, A. McLEAN.

-:- McLEAN & STEWART, -:-

Successors to A. McLEAN & CO.,

Beg to inform their friends and the public that they have purchased the stock and good-will of the business carried on by A. McLEAN & Co. for the last 25 years, and hope by strict attention to business to merit a share of the patronage so liberally extended to their predecessors.

We will re-open with an entirely new stock of Clothing and Gents' Furnishing Goods, specially selected from the best English, Canadian and American markets. aug19

B. WILLIAMS & CO.,

HATTERS AND CLOTHIERS,

HAVE A FINE STOCK OF

Clothing and General Outfitting Goods,

Which should be Examined Before Purchasing Elsewhere.

THE PRICES WILL BE FOUND RIGHT.

☞ Remember the Place, Johnson Street,

BETWEEN BROAD AND DOUGLAS.

HOTELS AND RESTAURANTS.

Quamichan-:-Hotel,

DUNCAN'S STATION.

Within five minutes' walk of the Cowichan River and in the centre of one of the best Sporting districts on Vancouver Island.

The trains of the Esquimalt and Nanaimo Railway stop at the Hotel.

To Sportsmen looking for good hunting and fishing grounds this Hotel offers unrivalled attractions.

Passengers going to Cowichan Lake take the Stage at this station.

PRICE & JAYNES,
jun7-6mos Proprietors.

THE ESMOND HOTEL

FRONT AND MORRISON, PORTLAND.

On American or European Plan.

FIRST-CLASS IN EVERY APPOINTMENT. Centrally located; coaches to and from every steamer; the comfort of guests closely cared for; prices to suit; a fine restaurant in the building.

my13-tf THOS. GUINEAN, Prop.

CLARENCE HOTEL.

THE UNDERSIGNED HAS THIS DAY disposed of the furniture, stock and good-will of the Clarence Hotel to Mr. W. C. Anderson. Thanking the general public for the liberal patronage bestowed upon me, I bespeak for my successor a continuance of the same.

F. G. RICHARDS, Jr.

All persons having claims against the undersigned are requested to send a statement same to me on or before the 1st November.

F. G. RICHARDS, Jr.

W. C. Anderson (late Steward of the Union Club), having had large experience in Hotel keeping, hopes by conducting the business of the Clarence in a satisfactory manner, to secure a share of the patronage of the public.

oct24-1w W. C. ANDERSON.

"SECURUS JUDICAT ORBIS TERRARUM."

Apollinaris

"THE QUEEN OF TABLE WATERS."

The filling at the Apollinaris Spring during the year 1887 amounted to

11,894,000 *bottles.*

Of all Grocers, Druggists, and Mineral Water Dealers.

BEWARE OF IMITATIONS.

aug22-28in-wed&sat

HENDERSON & PARKER,

Real Estate Agents.

60 LOTS IN YORK ADDITION TO SEHOME.
75 LOTS IN FENTON'S ADDITION, and other

PROPERTIES FOR SALE,

—AT—

Bellingham Bay, New Westminster, Port Townsend, Port Angeles, etc.

Office—69 Government street. oc17-tf

Edwards' Dessicated Soup.

Consists of extract of BEEF and choice VEGETABLES in a dry state; quickly and easily made ready for the table; agreeable to the palate;

NUTRITIOUS, ECONOMICAL,

And is, in its proportions of flesh-formers, heat-formers, and mineral salts, a most perfect diet! It is invaluable for use on board ships and steamers, in logging camps, to camping out parties, and wherever a nutritious, wholesome soup is desired.

FOR SALE BY ALL GROCERS,

In tins—1lb, 2lb, and 4lb.

Wholesale Dealers: THE HUDSON'S BAY CO. and THOS. EARLE. oc18-eod-6mo

FISHERIES.

IN ADDITION TO OUR HEAVY SEINE and Traps, we make a very nice Purse or hauling Seine and Gill Net, for Smelts, Sardines and Herring, in netting or mounted ready for use. All our wares are of good quality and made up by experienced hands. All letters promptly answered.

GLOUCESTER NET & TWINE CO.,

94 Commercial Street,

oc14-d6t-w2mo BOSTON.

Windermère, B.C.

NOTICE.

F. J. BRADY & CO.,

Offer for Sale—Cheap for Cash—

Miner's Tools, &c.,

DIRECT FROM MAKERS.

—Miners' Supplies of all kinds—
Provisions, Clothing, &c.

aug1-3mo

JOHN DOHERTY,

GENERAL SCAVENGER

Yards and Cesspools Cleaned, Wells Dug and Cleaned Contracts made for removing earth, etc. All orders left with Mr. G. Doughty, corner Blanchard & Fort streets, Bossi & Giesselman Yates street, or J. Finlayson's, Government st. will be promptly attended to. apr26-1y

MISCELLANEOUS.

ANOTHER HOME INDUSTRY. TRY IT!

The Best Brand IN THE MARKET.

Manufactured FROM THE Choicest Wheats

Red Star Roller Flour

COLUMBIA.

ROLLER MILLS,

ENDERBY,

Spallumcheer, B. C.

COLUMBIA MILLING CO'Y,

THE Housekeepers FRIEND.

CAN ALWAYS BE Depended Upon.

WELCH, RITHET & CO. AG'TS, VICTORIA.

VICTORIA

SHELF AND PAPER BOX

---Factory,---

BOOKBINDERY

G. A. ROEDDE, PROP.

aug5-tf No. 88 Johnson Street, - Victoria, B. C.

BRITISH COLUMBIA MARKET.

VAN VOLKENBURGH & BRO.

WHOLESALE & RETAIL BUTCHERS & PACKERS,

Corner Government and Yates Streets, - VICTORIA, B. C.

no23 1y

CASTORIA

for Infants and Children.

"Castoria is so well adapted to children that I recommend it as superior to any prescription known to me." H. A. ARCHER, M.D., 111 So. Oxford St., Brooklyn, N. Y.

Castoria cures Colic, Constipation, Sour Stomach, Diarrhœa, Eructation, Kills Worms, gives sleep, and promotes digestion, Without injurious medication.

THE CENTAUR COMPANY, 77 Murray Street, N. Y.

MEDICAL.

HAGYARD'S

"YELLOW OIL"

CURES RHEUMATISM.

FREEMAN'S WORM POWDERS

Are pleasant to take. Contain their own Purgative. Is a safe, sure and effectual destroyer of worms in Children or Adults.

MEN

Our Specific No. 23 permanently restores GENERAL DEBILITY, &c., when other treatment fails. Send 6 cents in stamps for our TREATISE and DIRECTIONS for home cure. TORONTO MEDICINE CO., 313 Spadina Avenue, Toronto, Ont. jun13-dw-12m

DR. JORDAN'S

MUSEUM OF ANATOMY

751 MARKET STREET,

San Francisco.

GO AND LEARN HOW TO avoid disease, and how wonderfully you are made. Consultation and treatment, personally or by letter, on weakness and all diseases of men. ☞ Send for Book. Private office, 211 Geary street. mh8dwtf

B. & C. PHARMACY,

115 Government Street, near Johnson.

—A FULL LINE OF—

Drugs, Chemicals, Toilet Articles,

PERFUMES AND PATENT MEDICINES,

Always on Hand.

Manufacturers and Proprietors of:

The B. & C. LIVER AND KIDNEY REGULATOR, B. & C. COUGH BALSAM, BLANCHARD'S VETERINARY MEDICINES.

MR. JAMES HAUGHTON, DISPENSER.

BLANCHARD & CO.

oc4-1mo

J. & A. BOSKOWITZ,

WHARF STREET,

Highest Cash Prices Paid for Furs and Deer Skins.

MRS. LOU JORDAN,

Christian Science Healer & Teacher,

(From Hopkins' College, Chicago, Ills.)

Revere House, Pandora Avenue.

oc23-1mo

VICTORIA NURSERY

AND SEED ESTABLISHMENT,

P. T. JOHNSTON & CO.,

(Successors to MITCHELL & JOHNSTON.)

Will have for sale during the coming Season a large and varied assortment of

Fruit Trees, Ornamental Trees and Shrubs, Evergreens, Herbaceous Plants, Bulbs,

And other Nursery Stock of all descriptions, suitable to the Climate—including many novelties from Japan, at prices far lower than they can be imported from Canada or the East.

Clover and Grass Seeds, and all other Seeds, at greatly reduced prices.

For further particulars see our priced Catalogues, which will be forwarded post free, on application.

SEED STORE, No. 28 Fort Street. NURSERY, Cadboro Bay Road.

sep30-d&w-6mo

J. E. BARBER. E. J. HEWLINGS.

BARBER & HEWLINGS,

CARRIAGE : BUILDERS

AND CONTRACTORS.

Pattern Making, Model Making & Office Fitting.

Why import Old Carriages when Messrs. B. & H. are prepared to make new Landeaus, Hansoms, Phætons, Dog Carts, etc., in the latest designs. Satisfaction guaranteed.

PANDORA STREET, VICTORIA, B. C.

ap8-12mo

Paints, Oils and Varnish.

The Baylis Manufacturing Co.

Of MONTREAL, are second to none as manufacturers of

Crown and Anchor Carriage Varnish,

Crown and Anchor White Lead.

Hard Oil Finish, Liquid Dryer, Furniture Varnishes, Raw and Boiled Oil, Gold Leaf, Paints of every description, Axle Grease and Painters and Printers materials generally.

PRINTING INK, Black and Colored, a Specialty

☞ Write for Price List and Samples.

my3-6mo

A RELIGIOUS CEREMONY.

Curious Custom in the Tuscan Highlan Saints' Bones—Village Lottery.

In the Tuscan Highlands at the vil of Cutipliano they keep high feast on t 8th of August in memory of Saint Aur lius and Saint Irenæus, whose bones li in state in the town church. The sacre remains exhibited on the holiday are preserved in richly gilt shrines, with glass front and sides. The skulls are bare in all their grinning hideousness; the rest of the skeletons are happily hid in rich costumes, the hands covered with silk gloves and the feet with elegant stockings.

After mass is over in the church and the people have been blessed, a priest standing at the altar holds up a reliquary containing the bone of a saint for the adoration of the crowd. One by one the men come up to the altar steps, devoutly kiss the glass that covers the precious bone, and drop a copper or two into the brass tray which is carried by an attendant. After each osculation the glass is carefully wiped with a napkin and then presented to the next in order.

The women come after the men. The faith of these is apparently more lively. They seem fully satisfied that by the act of adoration they have committed themselves to she effectual safeguard of the saint, and they turn away their faces radiant with peace and contentment. Here comes a family group, a mother leading a little girl by the hand with a baby on her arm. It is touching to see the earnestness with which the mother presses the pouting lips of her infant against the sacred charm and the joy with which she broods over him when she has thus secured his salvation; behind comes an old woman, wrinkled, infirm, alone in the world, but the weight of her years and trouble seems to grow light when she has secured the good will and intercession of the saint.

So they come in a long succession of every age and condition, but all believing and devout. Long after the service is over the worshippers remain absorbed in prayer, kneeling in different parts of the church, utterly lost to all that passes around.

After leaving the church the Tuscans repair to the village green, where a lottery is in progress, and every one, from the gray head to the toddling infant invests in a ticket. They are very superstitious about significant numbers. One man chooses eight because his cat at home has that number of kittens, another twenty-nine because his son fell and broke his leg on that day of the month; still another fifteen because there are that number of letters in the saint's name whom they celebrate.

Every one is in good humor while the drawing takes place, and even if their numbers are unsuccessful they leave with the conviction that it will surely come up on the next feast day.—Foreign Letter.

Water Changed to Blood.

There is an animalcule, sometimes called the englena sanguinea, or the blood red englena, which multiplies so rapidly in some places that the surface of the pool soon resembles a great clot of blood, to the wonder of those who see it for the first time, and do not suspect the cause. The little creature seems to be abundant all over the known world, and Ehrenberg, a German naturalist, who discovered and named it, suggested that the first plague of Egypt, when the water was apparently changed into blood, as narrated in the Bible, may have been caused by a prodigious and miraculous increase of this little blood red infusorian.

Within very recent times an apparent change of water into blood has come to the writer's notice in the White mountains, in northern New York, and in several places in New Jersey. The phenomenon is not very rare. The creature that causes this change has itself a peculiar color habit according to its age. In early youth and middle life its color is a vivid green; in maturity and old age it assumes the crimson hue referred to, and often the same individual may be both green and red as either color reaches the surface during the body's movement, each coming and going in a wave that flows across the little creature, or a minute spot may be r sy red in the general green, or an emeral island may appear in this miniature sea of crimson.—Alfred C. Stokes, M. D., in Harper's Young People.

Cause of Decay in Steel.

It has recently been discovered by a board of naval experts at the United States navy yard, Mare's Island, Cal., that the cause of the sudden deterioration in the steel used in building the new cruisers for the government is not due to the ravages of a worm, as was supposed, but is caused by the fungus peronosporus infestans, so well known as the cause of potato rot.

With the delicate apparatus procured by the government for testing the qualities and detecting fraud in metals intended for government uses, it has been ascertained that the minute spons or suds, which float in the air, are introduced into the metallic body while in the molten state during the process of carbonization. They also find that this form of steel rot is alarmingly epidemic in much of the government material.

A large and profitable field is open to inventors and scientific men who will devise means to arrest the spores of this fungus as they are drawn into the carbonizing furnaces, or who can prevent their growth and spread either in the ingot or manufactured forms of steel.—Detroit Free Press.

Wild Silkworms of India.

For a number of years the deficiency in the production of mulberry silk has drawn the attention of sericulturists to the rearing of the wild silkworms of India, China, Japan, America and other parts, and a great many reports have been published on these wild silkworms, some of which are already bred in a state of domesticity or semi-domesticity. Many of these wild silkworms produce silk of great strength and beauty, and could all be profitably utilized if bred in their native lands on a large scale. Specimen cocoons and carded and reeled silks of about twenty different species have been sent to the Societe d'Acclimatation. and they will be exhibited in the Paris International exhibition of 1889, together with the specimens of the moths and prepared larvæ of the various species.—Public Opinion.

A Warning.

The modes of death's approaches are various, and statistics show conclusively that more persons die from diseases of the Throat and Lungs than any other. It is probable that everyone, without exception, receives vast numbers of Tubercle Germs into the system and where these germs fall upon suitable soil they start into life and develop, at first slowly, and is shown by a slight tickling sensation in the throat and if allowed to continue their ravages they extend to the lungs producing Consumption, and to the head causing Catarrh. Now all this is dangerous and if allowed to proceed will in time cause death. At the onset you must act with promptness; allowing a cold to go without attention is dangerous and may lose you your life. As soon as you feel that something is wrong with your Throat, Lungs or Nostrils, obtain a bottle of Boschee's German Syrup. It will give you immediate relief.

Black Dress Materials a Specialty.

Ladies who wear Black from choice will always find the most varied selection at the City House. *

A VICTIM OF COCAINE

Gives His Experience with the Fascinating Drug—Nursed Back to Health.

Dr. Charles D. Bradley's name first came into undesirable prominence in November, 1885, when he was arrested charged with being insane through excessive indulgence in morphine and cocaine. the latter a powerful narcotic of which up to that time little had been heard. He was taken before Judge Prendergast, was declared to be insane, and given a sentence of three months in the Washingtonian home. After a fortnight's stay at the home Dr. Bradley went to Canada, his old home, where he gave himself up entirely to the demands of the drug, the fascinations of which completely enthralled him. Practice and home were gone, and he gave free rein to his vice. He returned to Chicago and was sent to the insane asylum, where a complete cure was effected, and he resumed his practice, only to find himself deserted by his clients and his reputation impaired.

Consolation for the reverses came with cocaine, to which he again became a victim, and there were months when he absolutely lived in the state of mind it produced, securing it by hook or crook until his last possession was gone and his family beggared.

The physician went to the gutter, and a year ago was begging for cocaine at drug stores or securing it by fictitious orders on druggists. Then he disappeared. He was occasionally heard from in Canada and the east until last fall, when the papers recorded his arrest in New York city for endeavoring to obtain a supply of cocaine by representing himself as a messenger sent from one physician to another. In the police court the gaunt, emaciated, ragged man told his story of want and woe, and the causes which brought them about. At that time he was using sixty grains of cocaine a day. He was sent to Bellevue hospital to die. There he was found by the manager of the Christian home, where he was nursed back to mental and physical vigor.

Dr. Bradley was reluctant to dwell on the episodes thus briefly given, but conversed freely on other circumstances of his life.

"Until 1885 there was nothing to dim my prospects," said Dr. Bradley. "It was in that year that cocaine was first brought to notice through a German physician, but it was only known as a practical anæsthetic in operation by oculists. There was no method known for using it for other purposes. I was the first man to discover that it could be otherwise used—in fact, to take the place of ether or chloroform. That discovery, so important to the world, was most unfortunate for me. When I announced my discovery physicians laughed and declared I was crazy. I wrote a letter to Mayor Harrison asking him to appoint a medical commission to inquire into the value of my discovery, which was the administration of cocaine hypodermically. I first utilized my discovery by testing it on a cat. I dissected a leg of a cat, exposing tissues and muscles, and kept the animal on my desk for hours watching the circulation. There was no pain, the drug exercising a soothing effect.

"Next I began experimenting on myself. I found that the anæsthetic influence of cocaine is limited. I experimented on myself again and again to see just how far this limit extended, and learned just where, when and how to give injections. Physicians then believed that the effects of the drug were similar to those of morphine. To disprove this I tried actual cautery by applying to my body red hot irons, but I felt no pain, and there was not the slightest sensation as the flesh withered under the heated irons. For three months every day for a half hour I experimented with the drug, and often passed several hours of the night in its study before a mirror, watching its effect on myself. But I never realized that it was obtaining a mastery over me. Its fascinating powers were unknown to the profession. I was thunderstruck when I found that the drug was absolutely necessary to my mind and body. I believe I could have conquered the habit then were it not for a misunderstanding with the man from whom I rented my home. He wanted his house, and when I refused to vacate it my weakness was made a point by which I was dragged into an insane court. Persecution and publicity drove me to desperate extremes. At the Washingtonian home no one knew how to treat my disease. Everybody knows the rest—how I went to the gutter and lost everything."

"With all your experience with cocaine, how do you now regard it?" asked the reporter.

"I think it is a grand drug, with remarkable properties, and destined to take the place of ether and chloroform. It can be used without danger of death. It produces no nausea or prostration. It is a great specific for nervous diseases, for certain diseases of the spine, for paralysis, for tetanus, hydrophobia and other convulsive diseases. It will unite with other anti-spasmodics and intensify their action. I think I know more about cocaine than most men, but I have no comprehensive idea of its possibilities. Scientists are only in the experimental stage with it."

"What are the effects of the drug?"

"To begin with, it is like the effects of any stimulant at certain stages, but it is not stupefying, as is opium. The person taking it has a feeling that everything is lovely and serene, of perfect contentment and universal satisfaction. All things seem perfect. There are none of the frightful illusions which come from liquor or other stimulants. Excessive quantities, though, cause great irritability. The duration of the effect is about two hours, and is succeeded by a feeling of depression and exhaustion. But there is none of the disturbance of the mind or nervous system that follows drunkenness. The victim loses all strength after such indulgence, and there lies the chief danger in using cocaine. It weakens the action of the heart, making sudden strains or excitements dangerous, as was exemplified in the sudden death of a physician, who engaged in a quarrel with a barber last year and fell dead during the quarrel. He used cocaine. The effects of the habit are degrading. It will deaden man's perception of right, just the same as whisky, and pull a victim down the lowest depths of low cunning and viciousness."—Chicago News.

An Explanation.

What is this "nervous trouble" with which so many seem now to be afflicted? If you will remember a few years ago the word Malaria was comparatively unknown, —to-day it is as common as any word in the English language, yet this word covers only the meaning of another word used by our forefathers in times past. So it is with nervous diseases, as they and Malaria are intended to cover what our grandfathers called Biliousness, and all are caused by troubles that arise from a diseased condition of the Liver which in performing its functions finding it cannot dispose of the bile through the ordinary channels is compelled to pass it off through the system, causing nervous troubles, Malaria, Bilious Fever, etc. You who are suffering can well appreciate a cure. We recommend Green's August Flower. Its cures are marvelous.

"Dave Levy, London Tailor,"

Has removed from 20 Yates street to 61 Johnston Street, one door east of Shotbolt's (Drug Store). New Goods. *

FOR SALE OR TO LET.

TO LET—BEDROOMS AND A SITTING-Room. Newly furnished. Apply 133 Fort street. oc23-6t

FOR SALE. A bargain on Fairfield Road. The new 2-storey, seven roomed, hard finished house, bath room, large cellar, good well, fruit trees, etc., and large lot number 11, block 28. Price, $1,500, cost $2,100. Apply O. Turnbull, next door. oct23-6t

FOR SALE,

THE SPLENDID FAMILY RESIDENCE of the late Coote M. Chambers, situate on the Victoria Arm. The house contains 7 rooms, bathroom, pantry, etc., hot and cold water pipes laid throughout. The grounds contain 2¼ acres well laid out and planted as garden and orchard. Stable, shed, boat-house, etc. For further particulars apply to THORNTON FELL, Barrister, &c., Langley street. oc23-tf

TO LET OR LEASE—2-STOREY 7-ROOMED House, on Esquimalt Road, bath room and water laid on; 20 minutes' walk from Post Office, Victoria. Two acres of land. Apply to Jno. J. Austin, Bastion street, Victoria. oc6-1mo

NOTICE.

THE SALE OF LOTS IN THE TOWNSITE of Hope, of which notice was given for the 13th instant, has been postponed until further order. H. B. W. AIKMAN, Agent Dominion Lands, B. C. New Westminster, 4th Oct., 1888. oc7-1w

For Immediate Sale,

Lot 120 x 60, with three nearly new Tenement Buildings thereon, all in first-class repair and rented to good tenants,—drawing $37.50 per month rental. Price net, $2,900.00.

FRANCIS BOURCHIER,

Real Estate Agent,

oc11-1m Government street.

TO LEASE, FOR A TERM OF YEARS

BLOCK 171, CORNER OF GOVERNMENT and Humboldt streets. Frontage—130 feet on Government and 76 feet on Humboldt street, water front, 40 feet, more or less; with an Hotel, established 26 years; also a Restaurant with buildings containing 31 rooms; also a boat house, with boats, etc. For further particulars apply to W. C. S. Seeley, on the premises—"Australian Hotel," James Bay Bridge. sep19-3mo

G·M·D

Thoroughly cleanse the blood, which is the fountain of health, by using Dr. Pierce's Golden Medical Discovery, and good digestion, a fair skin, buoyant spirits, and bodily health and vigor will be established.

Golden Medical Discovery cures all humors, from the common pimple, blotch, or eruption, to the worst Scrofula, or blood-poison. Especially has it proven its efficacy in curing Salt-rheum or Tetter, Eczema, Erysipelas, Fever-sores, Hip-joint Disease, Scrofulous Sores and Swellings, Enlarged Glands, Goitre or Thick Neck, and Eating Sores or Ulcers.

Golden Medical Discovery cures Consumption (which is Scrofula of the Lungs), by its wonderful blood-purifying, invigorating, and nutritive properties, if taken in time. For Weak Lungs, Spitting of Blood, Shortness of Breath, Catarrh in the Head, Bronchitis, Severe Coughs, Asthma, and kindred affections, it is a sovereign remedy. It promptly cures the severest Coughs.

For Torpid Liver, Biliousness, or "Liver Complaint," Dyspepsia, and indigestion, it is an unequaled remedy. Sold by druggists. Price $1.00, or six bottles for $5.00.

aug9-dth&sat-wk

CHAS. HAYWARD,

Funeral Director and Embalmer

Langley Street, Victoria.

oct 1y

TO LET

The fine Store on Government street, next door to G. A. Maynard's, lately occupied by R. Jamieson as a Book Store.

This is the only Store to let in the block, which is the best business block in the city.

The Shelving, walnut-top Counters and Tables, oil cloth on floor, rubber door mat, gas fixtures, etc., will be sold to any one renting, at a fraction of original cost.

A chance for a first-class business stand, which may not occur again for years. Who wants it?

For Sale--Cheap,

A Bran New Goldie & McCulloch, No. 9,

SAFE,

—AND A—

New 14 Stop Dougherty Chapel

O·R·G·A·N!

Both Bargains.

ROBT. JAMIESON,

Next door to Post Office. mar21

GEO. A. SARGISON,

NOTARY PUBLIC,

Accountant and Agent,

48 LANGLEY STREET. ap27

J. SEHL,

Manufacturer of

FURNITURE

Of Every Description

Also, Importer of

Carpets, Oilcloths, Linoleum, Crockery, Lamps, Glassware, Cutlery, Platedware,

The Trade Supplied on Liberal Terms.

Also just received a fine selection of

Bisque and Parian Marble Statuary

And an endless variety of Vases and House Decorations.

J. SEHL.

Patented in U.S. and Canada.

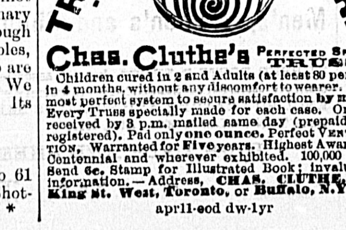

Chas. Cluthe's Perfected Spiral Truss

Children cured in 2 and Adults (at least 80 per ct.) in 4 months, without any discomfort to wearer. The most perfect system to secure satisfaction by mail. Every Truss specially made for each case. Orders received by 3 p.m. mailed same day (prepaid and registered). Pad only one ounce. Perfect Ventilation, Warranted for Five years. Highest Awards at Centennial and wherever exhibited. 100,000 sold. Send 6c. Stamp for Illustrated Book; invaluable information.—Address, CHAS. CLUTHE, 118 King st. West, Toronto, or Buffalo, N.Y.

april-eod dw-1yr

MISCELLANEOUS.

D. J. LEVY,

London Tailor,

HAS JUST RECEIVED THE

Finest & Latest Styles of Woolens.

Fine Business Suits to order from.....$25 to $35
Fine Dragonet Suits to order for $30, worth $40
Fine Dress Suits to order from........$35 to $45
Full Silk-lined Overcoats to order from $25 to $40

☞ All garments guaranteed A PERFECT FIT OR NO SALE.

All my prices are fully 25 per cent. less than elsewhere.

Please call and examine goods before purchasing elsewhere.

61 Johnson Street, Cor. Government. oc23

VICTORIA
Dog and Poultry Association.

The First Show of the above Society will be held at

THE SKATING RINK,

YATES STREET,

On 27th, 28th and 29th Dec. next.

Over One Hundred Gold and Silver Medals will be offered for competition. Prize Lists and forms of entry to be had on application to the Secretary.

Entries to close 17th December, 1888.

E. G. PRIOR, M. P., Treasurer.
oc17-2mo G. A. PERRIN, Secretary.

MUNICIPAL.

NOTICE

Applications will be received at the City Clerk's Office up to 4 o'clock p. m. on Wednesday, the 31st inst., for the position of Superintendent of Police for the City of Victoria, B. C.

By order,

THOS. PARTRIDGE, Assistant Clerk M. C.

City H ll, Victoria, B. C., Oct. 19th, 1888. oct20

MUNICIPAL
NOTICE.

APPLICATIONS WILL BE RECEIVED AT the City Clerk's office, up to 4 o'clock, p.m., on Wednesday the 31st instant, for the position of Clerk of the Municipal Council, City Police Court, and Secretary of the Cemetery Board.

Gentlemen with a legal training preferred.

By order,

THOS. J. PARTRIDGE, Acting C. M. C.

City Hall, Victoria, B. C., October 25th, 1888. oc26-td

No. 164.

A BY-LAW,

To give effect to the Statute changing the title of the Councillors to that of "Aldermen."

WHEREAS, BY THE ACT OF 51 VICTORIA, Chap. 24, entitled "An Act to amend the Municipalities' Act, 1881, and amending Act," section 1, it is enacted as follows:—

1. On and after the passage of this Act, the Councillors of the Cities of Victoria, New Westminster and Nanaimo shall be styled Aldermen, and the Municipality Act, 1881, and Acts amending the same, are hereby amended by substituting the word "Alderman" in lieu of the word 'Councillor,' wherever the same is used in the said Acts in connection with the said cities.

Be it therefore Enacted by the Council of the Corporation of the City of Victoria, as follows:

1. The "Council By-Law," and all other now existing By-Laws, containing any reference to the Councillors of the City of Victoria, are hereby amended by substitutnig the word "Alderman" in lieu of the word "Councillor," and the word "Aldermen" in lieu of the word "Councillors," wherever the same are used in any of such By-Laws in connection with the said Councillors.

Passed the Municipal Council the 29th day of August, A. D. 1888.

Re-considered and finally passed the Council this 12th day of September, A. D. 1888.

[L. S.] JOHN GRANT, Mayor.

JAMES D. ROBINSON, C. M. C. sep14

No. 165.

A BY-LAW,

To Amend the "Revenue Amendment By-Law, 1886."

BE IT ENACTED BY THE MAYOR AND Council of the Corporation of the City of Victoria, as follows:

1. The third section of the Revenue Amendment By-Law, 1886, (No. 136) is hereby amended by striking out the figures "38, 45," in the fourth line thereof and substituting the figures and words "240, 315." (Two hundred and forty-eight parts of three hundred and fifteen parts) therefor.

2. This By-Law may be cited as the Revenue Amendment By-Law, 1888.

Passed the Municipal Council the 29th day of August, A. D. 1888.

Re-considered and finally passed the Council this 12th day of September, A. D. 1888.

[L. S.] JOHN GRANT, Mayor.

JAMES D. ROBINSON, C. M. C. sep14

No. 166.

A BY-LAW,

To provide for the payment of the expenses of the Re-Audit of the Books and Accounts of the Corporation of Victoria, for the period from 1st January, 1881 to 31st December, 1887.

WHEREAS THE BOOKS AND ACCOUNTS of the Corporation have been duly re-audited for the period from 1st January, 1881, to the 31st December, 1887, by J. C. Bales and G. A. Sargison, the two Auditors appointed for that purpose by a resolution of the Council, assisted by two assistants.

Be it therefore Enacted, by the Council of the Corporation of the City of Victoria, as follows:

1. Each of them, the said J. C. Bales and G. A. Sargison, shall be paid for making such audit at the rate of $1.50 for every entire hour during which he was personally actually engaged in such audit; and shall also be paid in respect of the assistant employed by him the sum of $1.00 for every entire hour during which such assistant was personally actually engaged in assisting in such Audit.

This By-Law may be cited as the "Audit By-Law, 1888."

Passed the Municipal Council, the 29th day of August, A. D. 1888.

Re-considered and finally passed the Council, this 12th day of September, A. D. 1888.

[L. S.] JOHN GRANT, Mayor.

JAMES D. ROBINSON, C. M. C. sep14

NOTICES.

NOTICE IS HEREBY GIVEN, THAT APplication will be made at the next session of the Legislative Assembly of British Columbia for an act to incorporate a company for the purpose of constructing, equipping, maintaining and operating a line of railway from the City of Victoria, British Columbia, to some point or points at or near Shoal Harbor and Swartz Bay, North Saanich, Vancouver Island, and of extending the said railway by ferry communications from the said points to all or any of the following points on the mainland of British Columbia, viz.: to some point or place at or near Garry Point, Lulu Island, as well as to some other point on the south side of Fraser River at or near Canoe Pass, and to some other point at or near Point Roberts; and also of constructing, maintaining and operating one or more lines of railway from any or all of the aforesaid points on the said mainland to the cities of Vancouver and New Westminster, and to the International boundary line so as to connect with the Canadian Pacific Railway or with any branches thereof, and with the railway system of the United States, with the usual powers to build, own and operate a telegraph or telephone line or both in connection with the above mentioned lines and ferry, and all necessary bridges and ferries, and to build, own and operate steam and other vessels, and to take and acquire lands for the right of way, station grounds and other necessities, and to acquire lands and other bonuses or aids from the Government of the Dominion of Canada or any Local Government or municipality, corporation or person, to assist in the construction of the said railway and ferries, and to make traffic and other arrangements with other railway or other companies, and for all other usual and necessary powers, rights and privileges.

YATES & JAY, Solicitors for the Applicants.
oc19-6w

NOTICE IS HEREBY GIVEN, THAT APplication will be made at the next session of the Parliament of Canada for an act to incorporate a company for the purpose of constructing, equipping, maintaining and operating a line of railway from the City of Victoria, British Columbia, to some point or points at or near Shoal Harbour and Swartz Bay, North Saanich, Vancouver Island, and of extending the said railway by ferry communications from the said points to all or any of the following points on the mainland of British Columbia, viz.: To some point or place at or near Garry Point, Lulu Island, as well as to some other point on the south side of Fraser River, at or near Canoe Pass and to some other point at or near Point Roberts; and also of constructing, maintaining and operating one or more lines of railway from any or all of the aforesaid points on the said mainland to the cities of Vancouver and New Westminster and to the International boundary line so as to connect with the Canadian Pacific Railway or with any branches thereof, and with the railway system of the United States, with the usual powers to build, own and operate a telegraph or telephone line or both in connection with the above mentioned lines and ferry, and all necessary bridges and ferries, and to build, own and operate steam and other vessels, and to take and acquire lands for the right of way, station grounds and other necessities, and to acquire lands or other bonuses or aids from the Government of the Dominion of Canada or any Local Government or municipality, corporation or person, to assist in the construction of the said railway and ferries, and to make traffic and other arrangements with other railway or other companies, and for all other usual and necessary powers, rights and privileges.

YATES & JAY, Solicitors for the Applicants.
oc19-2mo

NOTICE is hereby given, that I intend to apply to the Chief Commissioner of Lands and Works for permission to purchase the undermentioned lands in the Coast District, and described as follows:—Commencing at the south-west corner of Lot 3, Range 5, Coast District, and running thence due south a distance of 40 chains; thence due west a distance of fifty-two chains and thirty-six links (52.36 chains), more or less, to the shore line; thence following the shore to a point due west of the south-west corner of Section 3; and thence due east to the point of commencement, and containing about 160 acres.

R. H. HALL.
Victoria, B.C., Sept. 20th, 1888. se21

NOTICE IS HEREBY GIVEN, that all persons claiming to be creditors of the estate of George Herbert Rashdale and George Richard Lawes (trading as the Columbia Milling Company) are required to send full particulars of their claims to Messrs. Eberts & Taylor, Solicitors, Langley street, Victoria, B. C., on or before Wednesday the 24th day of October, 1888, when the trustees will proceed to distribute the moneys in their hands ratably among those creditors only who then may have proved their claims. Dated the 21st day of September, 1888.

JOHN NICHOLLES,
ALFRED CORNELIUS FLUMERFELT,
Trustees of the Assignment for the benefit of Creditors,
sep22-1m Victoria, B. C.

NOTICE IS HEREBY GIVEN, THAT, 60 days after date, I intend to apply to the Chief Commissioner of Lands and Works for permission to purchase 160 Acres of Land, situated on the south-east end of Smith Island, entrance to Skeena River, commencing at a post (bearing notice) marked C H—S E; thence west 40 chains; thence southerly following shore of Island to point of commencement.

Port Essington, GUST. HOLMES.
Aug. 10th, 1888. aug19

NOTICE.—I HAVE PURCHASED THE Scavenger business lately carried on by Smilow and Dougherty. All orders may be left at J. C. Devlin's, Yates street; J. Finlayson's, Government street; or at G. Doughty's, Fort st. All orders promptly executed at the lowest possible price. aug24-tf J. DOUGHERTY.

NOTICE.—I, THE UNDERSIGNED, SING Kee, have purchased from the firm of Kwong Chung & Co. all their opium cooking plant and the building used in the manufacture of opium, situate at the rear of the brick building occupied by Kwong Chung & Co. on Cormorant street, Victoria, and in future the business of opium cooking will be carried on by the undersigned for his own account.—SING KEE.

Victoria, 1st October, 1888. oc1-1mo

NOTICE.

ALEXANDER McLEAN, DECEASED.

ALL DEBTS DUE TO THIS ESTATE ARE to be paid to William McLean, at the Scotch House, Fort street, who is authorized to receipt for the same; and all claims against the estate are to be sent in to the undersigned forthwith.

DRAKE, JACKSON & HELMCKEN,
oc9-1m Solicitors for the Executors.

EXECUTOR'S NOTICE.

Estate of Thomas Elwyn, deceased

ALL PARTIES HAVING CLAIMS against the estate of the late Thomas Elwyn are requested to send particulars (properly certified) to the executors; and all persons indebted to the estate will please pay the amounts due forthwith.

EDWIN JOHNSON,
HAMILTON MOFFATT, } Executors.
sep29-6mo

NOTICE.

In the Matter of the Estate of Alexander Allan, deceased.

All persons indebted to the Estate of the said deceased are required to pay the amount of their indebtedness forthwith; and all persons having claims against the said Estate are requested to send particulars thereof to the undersigned on or before the 14th day of November, 1888. YATES & JAY,

Victoria, B. C., Solicitors for the Executrix.
13th October, 1888. oc14-1m

ROBERT MONTGOMERY REID,

DECEASED.

ALL PERSONS HAVING ANY CLAIM against the Estate of the above named deceased are requested to send particulars thereof to us, the undersigned, on or before the 25th day of November next. Any one indebted to the Estate will please settle forthwith.

Dated 24th October, 1888.

DAVIE & POOLEY,
oc25-1m Solicitors for the Administratrix.

NOTICE IS HEREBY GIVEN THAT WE intend to apply to the Chief Commissioner of Lands and Works for the purchase of certain Lands situated in Graham Island, Queen Charlotte Island District, described as follows:—Commencing at a point on east shore of Rose Spit, Graham Island, and running thence west forty (40) chains more or less, thence north two hundred and forty (240) chains, and thence east to the shore line, and thence along the shore line in a southerly direction to the point of commencement, containing in all about one thousand (1000) acres.

R. H. HALL,
J. M. L. ALEXANDER,
By their Agent, D. R. HARRIS.
Victoria, B. C., Oct. 26th, 1888. oc27-2m-d

NOTICE.

THE UNDERSIGNED WILL SELL HIS Valuable Farm of 229 Acres, located on the Chemainus River, and the best locality on the Island for wild fowl. Apply on the premises.

JAMES HABART,
je23-d&w-3mo Chemainus.

NOTICE IS HEREBY GIVEN THAT FROM and after date hereof I will not be responsible for any debts contracted by my wife, Eliza Margotitch, late Mrs. Luckey.

Victoria, B. C., JOHN MARGOTITCH.
Oct. 9th, 1888. oc23-1w

NOTICE IS HEREBY GIVEN THAT, 60 days after date, I intend to make application to the Chief Commissioner of Lands and Works for permission to purchase 160 acres of land situate on south bank of Skeena River, to the southward of Point Lambert and opposite the entrance of passage to Inverness, commencing at a post bearing notice marked B. Y. S. W.; thence east 40 chains; thence north 40 chains; thence west 40 chains to post marked B.Y.N.W.; thence southerly following line of shore to place of beginning.

Port Essington, B. YOUNG.
August 15, 1888. aug28

TENDERS.

Tenders for Coal & Wood.

SEALED TENDERS, ENDORSED "TENDER for Fuel," will be received by the Honorable Chief Commissioner of Lands and Works up to noon of Saturday, 3rd November, for supplying the Government Buildings, and Government House, with fuel.

Tenders must state the name and quality of the coal proposed to be supplied, and the price per ton of 2,000 lbs.; and the price per cord of dry pine wood, cut in 12-inch lengths; to be delivered promptly in such quantities, and at such times, as may be ordered.

The lowest or any tender not necessarily accepted.

W. S. GORE, Surveyor-General.

Lands and Works Department, Victoria, B. C., 25th October, 1888. oc26

Estate of Hamilton & Ogden, Bridge Creek.

TENDERS FOR THE ESTATE OF HAMILton & Ogden, at Bridge Creek, comprising Lands, Buildings, Horses, Cattle, Trade Goods, Book Debts, &c., are invited by the undersigned up to the 15th November next.

Tenders for the entire estate, or for any portion thereof, may be made, but the Assignees do not bind themselves to accept the highest or any tender.

MATTHEW T. JOHNSTON,
WILLIAM DALBY, } Assignees.
Victoria, 24th October, 1888.

Persons having claims against the Estate of Hamilton & Ogden, Bridge Creek, are requested to send statements thereof, in detail, to the undersigned, on or before the 10th November next.

MATTHEW T. JOHNSTON,
WILLIAM DALBY, } Assignees.
Victoria, 24th October, 1888. oc25-3w

NOTICE.

A COURT of Assize and Nisi Prius, and of Oyer and Terminer and General Gaol Delivery will be held, under the provisions of Section 2 of the "Assize Court Act, 1885," at Nanaimo on Monday, the 5th day of November next.

By Command.

JNO. ROBSON, Provincial Secretary.

Provincial Secretary's Office, 20th October, 1888. oct23-td

NOTICE.

Two Hundred and Fifty Dollars Reward.

PUBLIC NOTICE IS HEREBY GIVEN that a reward of $250 will be paid by the Provincial Government for such information as shall lead to the apprehension and conviction of the persons guilty of setting fire to the barn of Mr. John Russell, of Strawberry Vale Farm, on the night of the 2nd instant.

JNO. ROBSON, Provincial Secretary.

Provincial Secretary's Office, Victoria, 6th Sept, 1888. sep7-1m

NOTICE

CENTRAL COAL YARD.

NOTICE IS HEREBY GIVEN, that the Coal business carried on at this Yard has been discontinued from this date.

Victoria, B. C., 19th Oct., 1888. oct20

McLENNAN & McFEELY,
TIN, IRON AND FELT ROOFERS.

MANUFACTURERS OF

Galvanized Iron Cornices. Globe Chimney Caps for Sale.

Fort Street, Victoria, and Vancouver, B.C. se21-1y

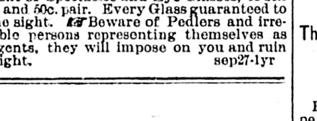

S. S HYAMS, OPTICIAN, 27 FORT STREET, near Government street. Received, a consignment of Spectacles and Eye Glasses, to sell at 25c. and 50c. pair. Every Glass guaranteed to suit the sight. ☞ Beware of Pedlers and irresponsible persons representing themselves as my Agents, they will impose on you and ruin your sight. sep27-1yr

The Colonist

NEWSPAPER,

BOOK and JOB

—AND—

LITHOGRAPHIC PRINTING

Lithographic Engraving.

We are prepared to turn out an class of Lithographic Work.

Maps and Plans,
Business Cards,
Ball Programmes,
Wedding Cards,
Visiting Cards,
Labels of all kinds

And all classes of work coming under the name of Lithography in the highest style of the Art.

VISITING CARDS

Are Engraved and Printed equal to Copperplate. We are the only establishment north of Portland, Or., or West of Winnipeg that possesses a Lithographic department, and can do the work as well and as cheaply as the best.

Our Facilities for

Book, Job and Label Printing

Are unequalled in the Province, and every class of Letter-press printing is done in a superior style. We have the best of type and the most skilled workmen, and only work of a first class character is executed.

THE COLONIST,

Government St., VICTORIA, B. C.

RAILWAYS.

Esquimalt and Nanaimo R'y

TIME TABLE No. 8,

To take effect at 8.20 a.m. on Monday, October 1st, 1888. Trains run on Pacific Standard Time.

Going South, Read Up: No. 3 Passenger Sat., Sun. and Mon.	Going South, Read Up: No. 1 Passenger Daily.	Stations.	Going North, Read Down: No. 4 Passenger Sat., Sun. and Mon.	Going North, Read Down: No. 2 Passenger Daily.
Ar 5.40	Ar 1.01 P.M	Victoria	De 2.12 P.M	De 8.20 A.M
5.36	1.00	Russell's, Vic. W	2.16	8.24
5.26	12.50	Esquimalt	2.26	8.34
5.01	12.23 P.M	Goldstream	2.51	9.01
4.06	11.28	Shawnigan L'e	3.46	9.56
3.56	11.16	Cobble Hill	3.56	10.08
3.41	10.59	McPherson's	4.11	10.25
3.31	10.47	Koksilah	4.21	10.37
3.26	10.42	Duncan's	4.26	10.42
3.16	10.32	Somenos	4.36	10.52
2.51	10.06	Chemainus	4.58	11.18
1.56	De 9.04 / Ar 8.55	Nanaimo	5.56	Ar 12.20 P.M / De 12.29
De 1.41 P.M	De 8.40 A.M	Wellington	Ar 6.11	Ar 12.44

On Saturdays, Sundays and Mondays

Return Tickets will be issued between all points for a single fare, good for return until Monday evening.

Return Tickets for one and a half ordinary fare may be purchased daily to all points, good for three days, including day of issue.

No Return Tickets issued for a Single Fare, where such fare is twenty-five cents.

Through rates between Victoria and Comox.

R. DUNSMUIR, President. JOSEPH HUNTER, Gen'l Superintendent.
H. K. PRIOR,
my29 Gen. Freight and Passenger Agt.

CANADIAN PACIFIC RAILWAY

THE TRUE

Transcontinental Route

—BETWEEN THE—

PACIFIC AND THE ATLANTIC!

Its passenger equipment is the finest in the world, consisting of Luxurious Sleeping Cars having drawing, smoking and bath rooms; Comfortable and Clean Colonist Cars, with Free Sleeping Berths for holders of second class tickets; and the most modern style of day coaches.

Its Dining Cars and Hotels

Provide the best quality of food in unlimited quantity at reasonable rates. The

Variety and Grandeur of Scenery

along its line is unequalled, and in the details of track, train service, etc., nothing is omitted that can add to the Safety and Comfort of its patrons.

All in all, it gives the best and most serviceable line of travel, whether for business or pleasure, between *Portland, Tacoma, Seattle, Victoria, and all Pacific Coast Points,* and *Winnipeg, Minneapolis, St. Paul, Chicago, St. Louis, Ottawa, Toronto, Montreal, Boston, New York and all Eastern Cities.*

THROUGH TICKETS

Are issued to all principal points in the United States, Canada and Europe, at Lowest Rates.

For detailed information apply to

ROBT. IRVING, Freight and Pass. Agent, Gov't St., Victoria, B. C.

D. E. BROWN, D. F. and Pass. Agent, Vancouver. fe28

THE GREAT

Transcontinental Route

NORTHERN PACIFIC RAILROAD

VIA THE

Cascade Division, now completed, making it the Shortest, Best and Quickest.

The Dining Car line. The Direct Route. No Delays. Fastest Trains. Lowest Rates to Chicago and all points East. Tickets sold to all Prominent Points throughout the East and Southeast.

Through Pullman Drawing Room Sleeping Cars

Reservations an be secured in advance.

To East Bound Passengers:

Be careful and do not make a mistake, bu be sure to take the

Northern Pacific Railroad

And see that your ticket reads via THIS LINE, St. Paul or Minneapolis to avoid changes and serious delays occasioned by other routes.

Through Emigrant Sleeping Cars run on regular express trains full length of the line. Berths free. Lowest rates. Quickest time.

E. E. BLACKWOOD, Freight and Pass. Agent, Gov't St., Victoria.

A. D. CHARLTON, Ass't Gen. Pass. Agt., No. 2 Washington st., Portland, Or. jul21

Salmon Bellies, Oolachans, Black Cod.

Oolachans and Red Salmon Bellies

From Naas River, in Kits, ¼ and ½ Bbls.

BLACK COD FISH,

In ¼ and ½ Bbls.,

On arrival of Schooner "Teresa," from the North.

For sale by

H. SAUNDERS,

sep15 Johnson Street.

NOTICE.

THE HALF-YEARLY EXAMINATIONS OF the Medical Council of British Columbia will take place in the City of Vancouver, on Tuesday, the Sixth day of November next.

Full particulars given by applying to the Registrar.

G. L. MILNE,
oc13-1mo Registrar and Secretary.

Grass Seeds

—FOR SALE BY—

BRACKMAN & KER

150 Government Street.

Telephone 157. oc3

SHIPS AND STEAMERS.

PACIFIC COAST S.S. CO.

DISPATCH A STEAMER

EVERY SATURDAY FOR SAN FRANCISCO,

Carrying Her Majesty's Mails, leaving the Outer Wharf at 1 p. m.,

"Mexico," November 3rd.

Shippers must notify us when room for freight is required.

No Freight received after 3 p. m. on Friday.

WELCH, RITHET & CO., Wharf Street, Victoria, Agents.
13th December, 1886. de14

FROM LONDON, First Vessel FOR VICTORIA!

(And Vancouver, if sufficient inducement offers,)

The Barque PAUL,

744 Tons Register,

A 1, 15 years Bureau Veritas.

Having greater portion of her cargo engaged, will have prompt despatch, sailing from London not later than November 30.

For particulars apply to

TURNER, BEETON & CO., Victoria,
Or
H. C. BEETON & CO.,
oc30-tf 33 Finsbury Cross, London.

STEAMER

RAINBOW

WINTER TIME TABLE.

Leave VICTORIA for NEW WESTMINSTER
Every Monday............at 10 a. m.
" Friday..............at 7 a. m.

Leave WESTMINSTER for VICTORIA:
Thursday and Saturday at 7 a. m.
" Westminster for Vancouver, Tuesday, 7 a
" Vancouver for Nanaimo.....Tuesday, 3 p
" Vancouver for Westm'ter. Wednesday, 1 p.
" Nanaimo for Vancouver, Wednesday, 7 a.
oc14-1mo

From LONDON to VICTORIA

The First-Class Iron Barque,

WANLOCK,

715 Tons Reg.,

Is now loading in London for this Port,

And will have immediate despatch.

17th Oct., 1888. WELCH, RITHET & CO, oc18-1w

NOT RESPONSIBLE.

THE OWNERS, MASTER OR AGENTS OF the British Barque KAISOW will not be responsible for any debts contracted by the crew of the said barque.

WM. DAVIES,
Victoria, Oct. 29, 1888. Master.
oc30-3t

For Sydney, N.S.W.

The First-Class Barque,

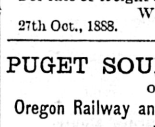

"CUTHONA,"

Capt. Gifford,

Will load at this Port for Sydney, with o general cargo, and having the bulk of her carga engaged, will have quick despatch.

For rate of freight apply to

WELCH, RITHET & CO.
27th Oct., 1888. oc28-1w

PUGET SOUND STEAMERS

OF THE

Oregon Railway and Navigation Company.

STEAMERS

OLYMPIAN and ALASKAN

BETWEEN

TACOMA AND VICTORIA.

The following schedule for the O. R. & N. Co.'s Steamers will be in effect on and after Oct. 19th, 1888, until further notice:—

TACOMA---VICTORIA ROUTE.

Daily except Sunday.

Lv Tacoma	8:45 a.m	Lv Victoria	4:30 a.m
Ar Seattle	11:00 a.m	Ar Pt. Towns'd	7:45 a.m
Lv Seattle	11:15 a.m	Lv Pt. Towns'd	8:30 a.m
Ar Pt. Towns'd	2:30 p.m	Ar Seattle	12:00 M.
Lv Pt. Towns'd	2:45 p.m	Lv Seattle	3:30 p.m
Ar Victoria	5:30 p.m	Ar Tacoma	5:30 p.m

TACOMA—SEATTLE ROUTE. Daily.

Leave Tacoma	8:45 a.m.	6:45 p.m.
Arrive Seattle	11:00 a.m.	9:00 p.m.
Leave Seattle	4:00 a.m.	3:00 p.m.
Arrive Tacoma	6:30 a.m.	5.30 p.m.

OLYMPIA AND SEATTLE ROUTE.

Steamer from Tacoma or Seattle to Olympia daily, except Sundays.

Lv Seattle	4:00 a.m.	Lv Olympia	1:00 p.m.
Ar Tacoma	6:30 a.m.	Lv Steilacoom	3:00 p.m.
Lv Tacoma	7:30 a.m.	Ar Tacoma	4:30 p.m.
Lv Steilacoom	9:00 a.m.	Lv Tacoma	6:45 p.m.
Ar Olympia	11:00 a.m.	Ar Seattle	9:00 p.m.

Telephone No. 59.

W. H. HOLCOMB, General Manager. C. W. JOHNSON, Superintendent.

A. L. MAXWELL, Gen'l Pass. & Ticket Agent, Portland, Or.

E. E. BLACKWOOD, Freight and Pass. Agent,
nov10 Gov't St., Victoria.

Canadian Pacific NAVIGATION COMPANY, (LIMITED)

Time Table No. 9, Takes Effect Nov'r 1st, 1[illegible]

BURRARD INLET ROUTE

VICTORIA TO—

VANCOUVER AND MOODYVILLE,

Daily, except Monday at 2 o'clock.

VANCOUVER TO VICTORIA,

Daily, except Monday, at 1 o'clock, or on arrival of C. P. train.

NEW WESTMINSTER ROUTE.

LEAVE VICTORIA—

FOR NEW WESTMINSTER, LADNER'S LANDING AND LULU ISLAND,

Tuesday at 9 o'clock; Thursday and Sunday at 7 o clock.

PLUMPER PASS,

Sunday at 7 o'clock.

LEAVE NEW WESTMINSTER FOR VICTORIA,

Monday at 13 o'clock; Wednesday and Friday at 7 o'clock.

FOR PLUMPER PASS,

Monday, at 13 o'clock.

FRASER RIVER ROUTE.

Steamers leave for NEW WESTMINSTER and CHILLIWHACK every Monday, Wednesday and Saturday at 7 a.m.

The Company reserves the right of changing this Time Table at any time without notification.

G. A. CARLETON, Gen. Agent. JOHN IRVING, Manager.
March 17th. jy25

Eureka Silver Mining Co. (Limited.)

NOTICE IS HEREBY GIVEN THAT THE following described Shares in the Capital Stock of the above named Company have been forfeited, according to law, by reason of non-payment of calls, and that the certificates therefor have been and now remain cancelled, namely: Certificate No. 32, James F. Gerald, 10 shares, Nos. 1036 to 1045, inclusive; Certificate No. 35, W. C. Mayes, 100 shares, Nos. 1100 to 1199; Certificate No. 44, George Pope, 5 shares, Nos. 1395 to 1399; and Certificate No. 110, Thomas Scott, 4 shares, Nos. 1076 to 1079.

The public are cautioned not to negotiate or deal with any of the said certificates or shares.

GEO. A. SARGISON, Secretary.
Victoria, 11th October, 1888. oc13-1w

The Colonist.

THURSDAY, NOVEMBER 1. 1888.

PASSENGERS.

Per Steamer YOSEMITE, from Vancouver.—F E Ware, Mrs Ansley, B McCornish, R McCornish, S MacNeil, T Gordon, A Greenwold, Gilbert Gordon, Maggie Bonner, G A Pidduck, Mrs Maitland, D McDonald, M Hutchison, J J Lang, E Green, J C Rowley, R Grant, F Sizard, Gates J W Ward, A M D Allen, J Holman, J McCornish sr, J McCornish jr, J Campbell, D McLellan L MacNeil, W Jones, H McDonald, A W Maitland, T Jenkins, M Costello, J Orr MPP, A S Ferney, J J Hayden, Mrs Green, R Collister, J Sherman, J Devine, T Thornahlen, A Ansley, Anna Joyce, Marg't McCornish, A MacNeil, A Gordon, A McLellan, W Scott, A A MacNeil, Maggie Elliott, Miss Graham, R Dunn, Miss A Howard, R J Myles, W H Boyd, J Gayler, H S Brown, J Birney, Mrs Devine.

Per Str. NORTH PACIFIC, from Puget Sound—W Carlyle and wife, J H Tait, C D Simpson, C E Smith, M Kern, Jno White, R Sofley, O B Clough, L Levy, W H Cole, W Barr, A B Bludsdale, S R Harkness and wife, Geo Lowe, A T Habmit, H P Holland, Geo Hawkins, J F Prentice, F B Tucker, A Frank, W Slater, C Eastland, J S Vandewater, H A Hamel, P Burke, Capt Harthorn, A T Helsinus.

Per Str. PRINCESS LOUISE from Westminster. H Bornstine, T Hinmans, Baker, Gowder, Johnston, St Clair Blackett, W Smith, Brampton, R C Cameron, A C Parker, Tompin, D Cook, G Beel, A Baker.

CONSIGNEES.

Per Steamer YOSEMITE, from Vancouver.—K O L, C L, H Mansell, Gowen and Son, W R and Co, Fell and Co, Lowen and Erb, C R McD and Co, Naval Storekeeper, D Spencer, G A Carleton, Mrs C W Wallace, W Bryce, Dom Ex.

Per Str PRINCESS LOUISE, from Westminster. L Goodacre, Porter, Parker, Ternan, B and Ker, Laughlan Bros, B Saunders, D Nevine, H B Co, W Williams, A Innes, G Vienna, L and Leiser, W Heathorn, Baker and Son, L Leiser, RCP&N J Williams, Dalby, S Shore, Mrs Gleison.

Per Str. NORTH PACIFIC, from Puget Sound—Turner B and Co, D H Ross and Co, E G Prior and Co, H Young and Co, A B Gray and Co, Marvin and Tilton, P McQuade and Son, Jno Weiler, M R & Tye, Vic Gas Co, J D Helmcken, Spratt and Gray, A Meyer, Alb Iron Wks, T N Hibben, J H Burgess, J Weiler.

DIED.

COURTNEY.—In this city last evening, Ethel B. Courtney, only daughter of the late Henry C Courtney, aged ten years and eight months. The funeral will take place on Friday at 2 p.m., from the residence of A. Calder, Esq., corner of Cook and Belcher streets.

Notice.

The Gas Company wish to draw the attention of the public to the reduced cost of gas—$2 PER THOUSAND, at which price an ordinary burner consuming 5 feet per hour will average ONE CENT AN HOUR. Service pipes within forty feet of the mains FREE OF CHARGE. Coke for sale at 50c. a barrel at the works, lower Government street. *

At the Cincinnati Centennial Exposition the committee on type-writing say:—"We unanimously award a medal to the Caligraph type writing machine for its practical business use, ease of manipulation, general construction, speed, manifolding purposes, and general adaptability to all classes of work, as well as for the arrangement of its keyboard."
This emphasizes a well-known fact—The Caligraph stands at the head.
T. N. HIBBEN & Co. Sole Ag'ts for B. C.

For Frost Bites.

There is no better remedy for frost bites, chilblains and similar troubles, than Hagyard's Yellow Oil. It also cures rheumatism, lumbago, sore throat, deafness, and lameness and pain generally. Yellow Oil is used internally and externally. tu-th-sat-dw

THE "RUSSIAN CIRCULAR"—New shape Ulster for Fall season, 1888. An advance shipment just received at the CITY HOUSE.

VICTORIA ART EMPORIUM.

The latest works of Art and all kinds of Pictures. English, American and Canadian Mouldings of best manufactures. Mirror frames and fine cabinet work made to order.
JOS. SOMMER,
Three doors south of Bank of British Columbia. jc30-6m

Burnes' House.

Bastion Square, Victoria, B. C. New and elegant. Situated near the steamboat landings, with unsurpassed view of hills, bay and distant mountains. All rooms are light and sunny. Perfect ventilation. ap6-12m*

Valvoline.

SPRATT & GRAY, Sole Agents for this celebrated Cylinder and Machine Oil, solicits a trial order from steamboat owners and others using machinery. A supply always on hand. *

Praiseworthy.

"Last summer I was entirely laid up with liver complaint. A friend advised me to use Burdock Blood Bitters; I did so, and four bottles cured me. I cannot praise this remedy too much." John H. Rivers, Orr Lake, Ont. tu-th-sat-dw.

Fruit Jars and Jellies.

Mason's porcelain-lined cap, and Mason's Improved Gem Fruit Jars, in pints, quarts and half gallons, THE MOST RELIABLE FRUIT JARS MADE, at lowest prices, at JOHN WEILER'S, Fort street. *

FRESH arrival of Brussel and tapestry carpets, rugs, linoleum, etc., at John Weiler's. ‡

Fresh Oysters at the New England Bakery, Restaurant, Confectionery and Oyster Saloon, Nos. 116 and 118 Government street. Delivered to all parts of the city. Telephone No. 161. tf

Important to Working Men.

Artizans, mechanics and laboring men are liable to sudden accidents and injuries, as well as painful cords, stiff joints and lameness. To all thus troubled we would recommend Hagyard's Yellow Oil, the handy and reliable pain cure for outward and internal use. tu-th-sat-dw

NEW AUTUMN DRESS GOODS — Just received—An excellent choice, at the CITY HOUSE. *

Wait for the St. James' church sale of work. *

THE Canadian Pacific Railway Company will exchange round-trip tickets issued by the Northern Pacific for tickets good to return *via* the C. P. R.
R. IRVING, Agent.
* No. 75 Government Street.

NEW SILKS—In Surahs, Pongees and Bengalines at the City House.

The Triumphant Three.

"During three years' suffering with dyspepsia I tried almost every known remedy but kept getting worse until I tried B.B.B. I had only used it three days when I felt better; three bottles completely cured me." W. Nichols, of Kendal, Ont. tu-th-sat-dw

ADVICE TO MOTHERS.—Are you disturbed at night and broken of your rest by a sick child suffering and crying with pain of Cutting Teeth? If so send at once and get a bottle of "Mrs. Winslow's Soothing Syrup" for Children Teething. Its value is incalculable. It will relieve the poor little sufferer immediately. Depend upon it, mothers; there is no mistake about it. It cures Dysentery and Diarrhœa, regulates the Stomach and Bowels, cures Wind Colic, softens the Gums, reduces Inflammation, and gives tone and energy to the whole system. "Mrs. Winslow's Soothing Syrup" for children teething is pleasant to the taste and is the prescription of one of the oldest and best female physicians and nurses in the United States, and is for sale by all druggists throughout the world. Price twenty-five cents a bottle. Be sure and ask for "MRS. WINSLOW'S SOOTHING SYRUP," and take no other kind. my31-eod-dw

Children Cry for Pitcher's Castoria.

CHIEF OF POLICE AND CITY CLERK.

The selection of a superintendent of police to fill the vacancy caused by the retirement of Mr. Bloomfield was the more important of the two appointments to be made last evening. After several ballots, Sergt. Henry Sheppard, who has been temporarily acting as chief, was appointed to the position. The action of the civic board will, we think, be endorsed by the great majority of citizens. Although among the applicants there were those who would have filled the post with acceptance, yet the fact that Mr. Sheppard has been for many years an efficient and painstaking officer, and has proved himself well qualified to fill the position, had its proper weight with the aldermen. It is but just, all things being equal, that a member of the force should receive promotion when an opportunity occurs. Supt. Sheppard has always shown himself worthy of his place, and we have every confidence that, as superintendent of police, he will prove an efficient chief and an excellent disciplinarian.

After several ballots Rev. J. Dowler was elected city clerk. So far as civic business is concerned, Mr. Dowler is a novice, but that is no reason why he should not develop into a first-class official. He has a clean sheet to work upon, and being a scholarly gentleman, will, with experience, no doubt fill the position with credit.

LOCAL AND PROVINCIAL.

After More Coal.

The Oyster Harbor Coal Mining Co. are about to continue their explorations for coal with a new and powerful Diamond drill which is now on the way from Chicago.

Stole a Watch.

Officer Thomas at six o'clock last evening arrested Wm. Oleson at the Railroad hotel on a charge of stealing a nickle-watch from C. J. DeGrand, a fellow lodger. Oleson, who is a Russian Finn, sold the watch at Aaronson's for fifty cents, and this led to his detection. No money was found on him at the cell.

A Burglar Sentenced.

John Nelson, *alias* John Johnson, charged with burglarizing the house of John Dyer at South Saanich on the 18th instant, was tried on Tuesday before Mr. Justice Crease, in the county court, under the Speedy Trials Act, and sentenced to two years in the penetentiary. He was to have had a preliminary hearing yesterday on a second charge of burglarizing Isaac Hurd's house, at South Saanich, but Superintendent Roycraft withdrew the charge.

Canadian Pacific Extension.

A despatch from Spokane Falls states on reliable authority that the Canadian Pacific railway will build a branch line from Nelson, the end of navigation on the Kootenai lake, to the Columbia river, thus tapping the immense mineral belt of the Kootenai district. A line of steamers will be equipped on the Columbia river to connect with the main line of the Canadian Pacific at Revelstoke, a distance by river of 130 miles. Work will commence this fall.

The Abbott Opera.

The demand for tickets for the Abbott Opera season at the Victoria Theatre next week continues and the gifted American *diva* and her superb operatic company will be greeted by the most fashionable audiences of the season. Already the advance sale indicates that she will draw the largest audiences that have witnessed her grand productions of the popular English operas since the memorable engagement when she opened at The Victoria. Not only is there widespread interest manifested in the production here of Balfe's beautiful opera, "The Rose of Castile," but also to hear those popular favorites that have always held the warmest places in the affections of all music lovers. As Arline, in the "Bohemian Girl," and Leonora, in "Il Trovatore," Emma Abbott gives two great impersonations.

Customs Collections.

Following are the customs collections at the port of Victoria, B.C., for the month ending 31st October, 1888:—

1888.	
Duties	$79,229 68
Miscellaneous	395 90
Chinese Immigration Act	37 00
	79,662 58
Collections October 1887	63,986 17
Increase	$15,676 41

Collections for the four months ending 31st October, 1888, and those for the four months of 1887:—

1888.	
July	$71,092 94
August	82,137 89
September	61,318 43
October	79,662 58
	$294,211 84
1887.	
July	$54,693 97
August	66,810 50
September	52,274 09
October	63,986 17
	237,794 73
Increase	$56,417 11

"Adventure of a House-Boat."

On Monday afternoon an amusing incident occurred at Westminster. A little steamer started from the city with a house-scow in tow for Pitt river. The scow contained several Chinamen, and when well out in the river the tow line broke. The scow turned half over, the door to the cabin in which were the Celestials being completely submerged. A violent commotion and jabbering was heard inside, and then through the stove-pipe hole in the roof appeared a top-knot, followed by a head, and a second afterwards the whole Chinaman had crawled through the aperture and stood on the roof. Then another top-knot appeared and Chinaman No. 2 squeezed through the hole, and so on, until the entire lot had crawled out of their prison. The scow continued to sink and the Celestials yelled in pathetic Chinese language for assistance. They were finally rescued from their perilous position and conveyed ashore shivering with terror at their narrow escape from drowning.

A Contractors' Ring.

A scheme on the part of certain contractors to bleed the city of San Francisco out of a large sum of money has just been unearthed. It appears that the harbor commissioners of that city had invited tenders for the construction of a section of the sea-wall, and the intending contractors formed a ring to get a big price for the work and then divide the profits. The value of the work, leaving a good margin for the builder, was estimated by competent engineers at about $98,000. When, however, the bids were opened, it was found that the tenders ranged from $118,000 to $165,000. J. S. Antonelli's bid was the lowest, and he was awarded the contract, the next lowest bid being $124,000. Antonelli's success aroused the indignation of the ring, and one of the number made some remarks which led to an investigation by the harbor commissioners. It was then learned that Mr. Antonelli had his man in the ring to find out what the figures of the others would be, and being in possession of this information he put in his bid lower than any of the others and of course was successful. Under the circumstances, the commissioners are thinking of taking the contract from him and re-advertising for the work, now that they know the sea-wall can be built at a fair profit for less than $100,000. Mr. Antonelli is well known in Victoria, having been one of the contractors on the E. & N. railway during its construction.

Children Cry for Pitcher's Castoria.

Victoria Choral Society.

Last evening nearly sixty members of the above society met for rehearsal. Besides the choruses from "Judas Macabeaus" several of Sullivan's, Molloy's and Mendellssohn's part songs were rehearsed. A notice of motion was given to extend the time for payment of entrance fee for one month, commencing from December 1st, instead of November 1st. This will allow parties to join the society as charter members.

Another Railroad For Westminster.

Col. C. M. Sheafe, manager of the Bellingham Bay Railway and Navigation Co. has returned to Seattle from a trip to the east, in connection with his railroad business. He states that the company's road from Westminster to Seattle will be built and completed in the least possible time. The line will be commenced at Westminster and pushed forward as speedily as men and money can build it.

Crushed by a Falling Tree.

Clinton Hesserr, a night-watchman employed at the Puget Sound Hide and Leather Co.'s tannery, Seattle, was instantly killed at his home in the suburbs of that city on Tuesday morning. Workmen were folling a tree close to Hesserr's house, and the tree in its fall turned out of its course and crashed down upon the house, breaking through the roof and crushing Hesserr's head into an unrecognizable mass. There were three children in the house at the time, but they escaped unhurt.

The Kings of Musical Specialty.

Last evening Dan. Polk and Joseph Bistolfi, the kings of old time minstrelsy, gave a private performance on a variety of instruments at the Clarence Hotel. They have also been secured for a public appearance by the Rochester Comedy Company, and they will give a selection of the choicest selections during the Saturday night engagement of the company at The Victoria. They are without a peer on the American continent in their line and their appearance should be welcomed with delight by the music loving portion of this community.

The Fancy Sale.

The sale of work conducted by the ladies of the First Presbyterian Church yesterday afternoon and evening, proved a delightful success. The fancy and woolen work table was presided over by Mrs. Alex. Wilson, Miss Teague, Miss Robertson and Mrs. McKillican, while Mrs. Semple and Mrs. Munsie had charge of the department devoted to plain sewing. The candy stand was in charge of Mrs. James Walsh and Miss Tyson. Refreshments were served in the schoolroom at six o'clock and the sale was continued in the evening when an excellent musical programme was presented.

Obituary.

The friends and schoolmates of Miss Ethel B. Courtney will be deeply grieved to hear of that young lady's death, which occurred last evening at the residence of her grandfather, Mr. A. Calder. Miss Courteney was at school on Monday, but she complained of a violent headache, and was advised by Miss Cameron, her teacher, to go home. This she did, and on Tuesday her illness culminated in brain fever. Despite medical aid she grew gradually worse, and last evening her death resulted, at the early age of ten years and eight months. The funeral will take place on Friday afternoon at 2 o'clock. The deceased was the only daughter of the late Mr. Henry C. Courtney, of this city.

Officer Levin to the Rescue.

Yesterday morning a man named Jones, while going on board the steamer Olympian, stumbled on the gang-plank and fell overboard. Being unable to swim he went down twice, when officer Levin, who chanced to witness the accident, threw off his heavy overcoat and his helmet, and tying a rope round his body sprang into the water. With the aid of the first officer of the Olympian. Jones was taken on board thoroughly chilled but otherwise uninjured by his involuntary cold bath. Officer Levin was assisted on to the wharf, where he again donned his overcoat and helmet and walked up to the police barracks to obtain a change of clothing, treating the whole matter as if rescuing drowning men was an everyday occurrence.

Better Light Service Required.

For the past several nights, only the lights on the three large electric masts have been burning—to the danger, discomfort and inconvenience of all who from business or pleasure are compelled to be out after dark. Several accidents happened last evening through lack of light, none happily of a serious character. For the great cost to the city, the light furnished is a miserable failure. There is something radically wrong in its management. The present engineer is either incapable or indolent, and is allowed by the light committee to do pretty much as he pleases. A better arrangement must be made, for the complaint against the service rendered is becoming general. The present deficiency may result from accident, but there is abundance of time, when the electric light is abandoned for that of the palest crescent moon, in which to have the machinery in perfect order. Let the city have light, and plenty of it—sufficient is paid for the service to make night as bright as day.

PERSONAL.

Hon. Jno. Robson left for Ottawa yesterday morning.

Robert Grant was a passenger from Vancouver last night.

Jas. Orr, M.P.P., arrived down from Vancouver last evening.

A. Ansley and wife, Toronto; and Alex. McD. Allan, Goderich, Ont., are at the Driard.

W. Bredemeyer, Dr. Ph., mining engineer and surveyor, is at the Driard. The doctor has been an extensive traveller in Africa, India and other Oriental countries, and for the past fifteen years has resided in the United States. He will make his home in Vancouver.

Hon. Edward Blake, accompanied by his two sons, left Vancouver on Tuesday afternoon by special train for Harrison River, where his car was attached to the regular train which then left for the east.

SPORTS AND PASTIMES.

The Gaelic athletes sailed yesterday from New York for Ireland.

E. R. Mohler and Bob Pratt fought with light gloves, London rules, on Tuesday night at Hinckley, Minn. Mohler was the better man, but lost on a foul. They will fight again.

HANLAN WILL TRY AGAIN.

LONDON, Oct. 31.—Beach and Hanlan have signed articles to row for £1,000. The race will be rowed on the Paramatta River on December first.

ROWING.

A dispatch from Australia announces that Searle has defeated Kemp in the match for the sculling championship and £500 on the Paramatta.

Asphalt Iron Paint, the best for Wood and Metal Roofs, Wood, Brick and Iron Work exposed to the action of water. Gold Paint, Lustre Paints, Colored Bronzes, Diamond Dust, at Joseph Sears' 114 Yates St. *

Children Cry for Pitcher's Castoria.

(Continued from Page One.)

to the various systems of electric street railways now in use. As Mr. Heisterman and his associates asked for a monopoly for a certain number of years, the committee recommended that the application of Mr. Warren and his associates be accepted. Attached to the report was a minority report advising that both the schemes advanced by Messrs. Heisterman and Warren be submitted to the public for their decision.

The board divided in the discussion of the report, several of the aldermen protesting strongly against the granting of a monopoly, while others urged that the people should have the chance of deciding on a matter of so great importance to the people of Victoria.

Ald. Braden thought the aldermen were the proper ones to decide which of the rival schemes was in the best interests of the city. The people could then say whether they would extend the assistance desired to the company or not.

Ald. Wilson would not support any scheme that called for the erection of any more poles in the streets of Victoria. If the company which Mr. Warren represented would bind themselves not to make use of any system requiring the erection of poles he would support them.

On motion the report of the special committee was received and adopted, and the minority report was received and filed with the main report.

DRAINAGE.

The street committee recommended the laying of drains on Johnson, Douglas and Market streets. Adopted.

SECOND AUDITORS' REPORT.

The finance committee presented a report referring to the settlement of a number of small accounts, and accompanied by a report from the auditors, which reads as follows:

REPORT No. 2.

VICTORIA, B. C., Oct. 31, 1888.

To the Chairman of the Finance Committee of the Corporation of the City of Victoria:

Sir:—By virtue of a resolution of the board of aldermen passed on the 1st inst., and to obedience to instructions conveyed to us on that day by Ald. Harris, we reopened the special audit of the city accounts, in order to cover the period beginning 1st of January and ending 30th September, 1888, and now we beg leave to submit an interim report.

At the outset we hoped to be in a position at an early date to make a full and final report on all points, and we have strenuously striven to accomplish this, but notwithstanding close application and unflagging attention, superadded to the necessity which presented itself in the course of our inquiries for a minute study of the financial records in the treasurer's office, more time has been consumed than we had anticipated. In view of this circumstance we deem it desirable that the council should be informed of the results at which we have arrived, leaving certain matters, as yet imperfectly considered, for future discussion.

As foreshadowed in Report No. 1, we found that all transactions since December last still remained unrecorded in the cash books, auxilary and general, the journal and the ledger except in the solitary instance of the bank account, and to us the aspect of the department of accounts was that of an association in the throes of approaching dissolution. How thisstate of things could so long have been allowed to continue,—and we are constrained by a strong sense of duty to the ratepayers to state it—in the face of interests of so great magnitude as are those of the city of Victoria, and with no arrestment—not even at the point when the first audit was in progress—is to us the subject matter of wonder. There existed no valid reason whatever why the books were not written up, and had this duty been done our previous report would have necessarily been modified as regards certain payments which had reached the city treasury in 1888 on account of the year 1887. The mechanical labor alone of constructing the various records, aiming at economy of time and efficiency in audit as the chief object, has been and still is of no ordinary character, and we are now *inter alia* engaged upon the real estate assessment roll for the current year, a record of formidable dimensions and subject to complications arising out of the imperfect handling of previous years. Transcribed at so late a season of the year, it will throw upon the city treasurer a greater responsibility in the matter of collections than should have been imposed. In some respects the new roll will probably be found inaccurate, notably in regard to "Improvements," which may have been omitted because of the absence of any record, so far as we can ascertain, in compliance with law in the imposition of the tax on that class of assessable property. But irrespective of this, we are persuaded that the roll as it passes out of our hands will prove to be more intelligible and better arranged than any the city has hitherto had from which to work. Future years, however, ought to show still further advancement in elaborating and perfecting details.

We now turn to the two questions of deficiencies in cash, and arrears.

DEFICIENCIES.

On 1st January, 1888, the late treasurer is shown to have had in his custody, cash amounting to $433.67; and on the first day of each succeeding month down to first July, balances of cash vary from $990 to $2,500. On the 1st August the corporation appears to have owed him $655. On 1st September cash again changes sides on the book, and the balance of $1,612.98 stands at the debit, at the 30th September rising to the sum of $1917.03. This latter sum is the late treasurer's deficiency at that date, arrived at thus:

Cash-book called for		$2,943.05
There was found in the vault as reported by the present Treasurer:		
General Cash	$308.35	
Water-works' Cash	328.45	
Petty Accounts Paid	389.22	
Total found in vault	1,026.02	
Leaving a deficiency of		$1,917.03
To which should be added for map sold		1.00
Total deficiency		$1,918.03

There have also been found, and of which we have taken note in detail, cash $500, and a number of I. O. U's and cash memos, of little actual value, which will probably reduce the deficiency.

As an illustration of unhappy recklessness, no later than on the 11th and 25th September, Mr. Smith asserts that he paid over to the late treasurer two collections of $100 each, of which there is no record.

As the result of our investigation, there was brought to light the fact that the chief of police had also failed to report his collections of police court fines since January last, and we have had to debit him with $218.50. This sum remains unpaid to the treasurer, although we are informed that a package of money, reputed as coming from the chief is deposited in the vault.

With respect to the late city clerk's intromissions in police-court fines and fees, and cemetery fees, we report as follows:—

On January 1st he held Police moneys		$2,060 00
Cemetery money		170 75
Total		$2,170 75
Down to end of September he had collected police moneys	$2,187 75	
Cemetery	943 75	
Total		3,131 50
Making a debit of		5,302 25
During the year he had paid over to the treasurer police moneys	$2,950 00	
Cemetery	300 00	
Total paid in		3,250 00
Leaving amount held by clerk		2,052 25
In the city clerk's private safe there was found and paid into city treasurer the sum of		1,257 50
Leaving still a balance against him of		794 75

Which sum has since been paid over to the treasurer. Mr. Robinson owes, however, a further sum of $14 on police court fines, discovered in adjusting accounts, which it is presumed will be refunded on final settlement with him.

II. ARREARS.

Real Estate Tax—examination incomplete.
Insurance Tax—examination incomplete.
Water Rates—examination incomplete.
Trades and other licenses—examination incomplete.

We note that the sub-collector of commercial licenses held in his hands on 30th September $145, since paid in with other moneys.

Weighing Machine—The sub-collector on 1st January held in his hands	$483 50
Add collections to 30th September	260 95
Total	744 45
On 10th September he paid in	328 75
Amount held by sub-collector	$415 70

In cemetery fees we notice that it has been the practice to extend credit to undertakers, and that the following amounts stand charged against the parties named:

C. Hayward	$613 75
T. Storey	87 50
Total	$701 25

Every effort is being made to bring our duties to a close, and we expect soon to be in a position to report finally, when, if the council or your committee so desire, we may submit such recommendations in enlargement of and addition to those contained in our previous report as may suggest themselves.

We have the honor to be,
Sir,
Your Obedient Servants,
J. C. BALES, G. A. SARGISON } Auditors.
JAS. L. RAYMUR, GEO. BERRIDGE } Associate Auditors.

The mayor explained that the council would have to take some action to collect the private accounts of the late treasurer. He thought that many of the due bills to the late treasurer could be collected.

On motion, the report of the finance committee and the accompanying report of the auditors was received and adopted, the report to be detached and spread on the minutes, and the auditors' report to be held until the reception of the final report.

Ald. Styles and Wilson moved that no cemetery account be allowed to remain unpaid longer than once a month. Carried.

On motion, the council rose at 11:20 p. m.

The applicants for the positions of superintendent of police and city clerk will have their testimonials returned to them by applying at the city clerk's office.

MARINE.

Steamship Bertha is taking on a cargo of Vancouver coal for Alaskan ports.

Ships Kennebec and Valley Forge are loading Vancouver coal for San Francisco.

Steamship Antonio passed up to Departure Bay yesterday to load Wellington coal.

Ship J. B. Brown, with 2,225 tons of Wellington coal, has sailed for San Francisco.

Steamship Danube, from Vancouver for Portland, passed down yesterday afternoon.

Ship Jabez Howe has arrived at Nanaimo and is taking on a cargo of Vancouver coal for San Francisco.

Ship Tam O'Shanter completed loading Vancouver coal yesterday and was to sail at once for San Francisco.

Steamship Alki, from San Francisco for Vancouver, with a general cargo, passed up yesterday afternoon.

The steamer Princess Louise brought down 86 head of fine cattle last evening, which were landed at the outer wharf.

Ship Commodore, in tow of the Alexander, arrived at Departure Bay on Tuesday to load Wellington coal for San Francisco.

Ship California, in tow of the Pilot, went up to Chemainus yesterday to load lumber at Croft & Angus' mills for Australia.

Steamship Queen of the Pacific will sail from San Francisco to-morrow for this port and Puget Sound in place of the Umatilla, which will lay up for repairs and a general over-hauling to fit her for the winter service.

BY TELEGRAPH.

SAN FRANCISCO, Oct. 31.—Bark Cape Horn Pigeon, ship Detroit and bark Fresno, Seattle; bark General Butler, Port Gamble. Cleared—Steamers Michigan, Portland; Jeannie, Port Townsend; ship Glory of the Seas, Nanaimo.

The bark Pigeon reports that on the down trip, the second day out at sea, one of the sailors, a Russian, went up on the fore upper topsail yard. The captain had the yard lowered down on the lifts and went up himself to try and get him down but when he got there the Russian jumped. He struck on the deck and was killed instantly.

On the Platform.

Public speakers and singers are often troubled with sore throat and hoarseness and are liable to severe bronchial attacks which might be prevented and cured by the use of Hagyard's Pectoral Balsam—the best throat and lung remedy in use. tu-th-sat-dw

ROYAL BAKING POWDER
Absolutely Pure.

This powder never varies. A marvel of purity strength and wholesomeness. More economical than the ordinary kinds, and cannot be sold in competition with the multitudes of low test short-weight alum or phosphate powders. *Sold only in cans.* ROYAL BAKING POWDER Co. 106 Wall Street, New York. anl5 1y

MISS S. H. NASH TWISS is prepared to give thorough instructions in Piano or singing. She holds certificate of "Honors" for music, and can be seen personally from 1 to 2 or 7 to 8 p. m. daily at 65 Pandora avenue. *

To Excursionists.

Canadian Pacific excursion tickets will be exchanged to return over the N. P. R. R. on application at the Northern Pacific ticket office, No. 341, Government street, next door to P. O. This enables excursionists to see Puget Sound, the celebrated "Switchback" and to visit Yellowstone Park *via* the Palace Pullman and Dining Car route. *

OVERCOATS. SUITS. HATS. UNDERWEAR.
PANTS. BOYS' CLOTHING. SCARFS. SHIRTS.

W. & J. WILSON

New Stock for this Season. PLEASE GIVE US A CALL.
WE BUY FOR CASH AND SELL CHEAP BEST VALUE. OPP. POST OFFICE.
oc15-1y

LOCAL BRIEFS.

This being All Soul's Day, services for the dead will be held in St. Andrew's procathedral at 8 and 10:30 a.m., and 7 o'clock p.m.

The steward of the Royal Hospital thanks Mrs. Thos. Earle for a parcel of books; Messrs. Waitt & Co. for a parcel of reading matter.

Alexander III., Czar of Russia, recently surprised the workmen in a cannon foundry at Peterhoff, by lifting a mass of steel weighing 660 pounds.

"Jubilee Juggins," the young English plunger, whose real name is Benson, has reached the end of his money, and is living now on an allowance of $20 a week. He got rid of $2,000,000 in two years.

Nothing can be worse than going about all day with damp feet. Ladies may save themselves a great deal of ill health by buying a pair of Waulkenfaust cork-soled boots at A. B. Erskine's, corner of Government and Johnson streets.

A movement is on foot at Westminster to form a society for the protection of fish and game, and the introduction of species of such game birds as quail and pheasants. Mr. Ladner, M. P. P., offers to head a society list with ten members from Delta.

A feature of the Presbyterian Church concert of Monday evening which we inadvertently omitted to make mention of at the time, was the artistic and finished manner in which Mr. George Pauline acted as an accompanist for Mrs. Harris. Mr. Pauline is certainly a pianist of no mean merit.

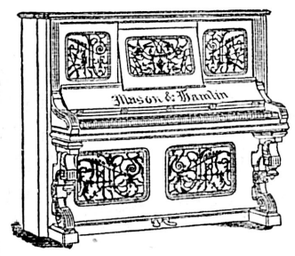

If you want a strictly First-Class
PIANO —OR— ORGAN!
Get the World-Renowned
STECK
Mason & Hamlin, Schiedmayer & Sachne, Marz & Co, Baus & Co., All in stock.
Large shipment on the way from C. BECHSTEIN, SCHIEDMAYER & SACHNE, ROSENER, and other Pianos.
Call and see the beautiful stock. It does not cost you anything.
H. PETERS,
sep11 VICTORIA AND VANCOUVER.

YOUR MONEY'S WORTH.
A 25 cent Meal!
OF THE BEST,
—AT THE—
COLONIAL HOTEL, JOHNSON STREET.
TRY IT.
oct2-tf

PORT ANGELES.
Crow-Baker's and Glover's Additions to Port Angeles.
A limited number of these Choice Lots will be sold during the next 10 days.
Lots 50x140. Title perfect, Deeds $3.50 each.
These lots are in the townsite of Port Angeles, the San Francisco of the future, and will be sold in quantities of not less than 3 lots for $33.50 per lot. Terms ¼ cash, balance 3 months.
The owners of the above will make a reduction to parties buying a whole block. Application for lots, etc., to be made to their Broker,
FRANCIS BOURCHIER,
Cor. Government and Broughton sts.
oc26-1mo

EDUCATIONAL.

THE BISHOP STRACHAN SCHOOL
FOR YOUNG LADIES.
WYKEHAM HALL, COLLEGE AVENUE, TORONTO
Re-opens WEDNESDAY, SEPT. 5.
As vacancies for new resident pupils are limited, parents are requested, before the opening day, to arrange for admission (by letter or otherwise) with MISS GRIER, the Lady Principal, who will be at home after 31st August.
Circulars are sent at once on application.
aug3-dylaw-wk

CORRIG a high class Private School, Nos. 13 & 15 Blanchard St., for the sons of gentlemen. The Principal resides at 34 Coutts street. The School is in its third year, and is well known for its thoroughness, discipline and careful moral training. It is patronized by the best families, and directed by a graduate in ARTS of large experience as a teacher and a Clergyman of the Church of England.
Qualified assistants are engaged. jl6

NEW ADVERTISEMENTS.

THE B.C. BOOT & SHOE STORE
H. MANSELL
Has received his WINTER STOCK, comprising full lines of the Celebrated
"K" BOOTS,
Ladies and Gents' Cork Soled Boots,
Ladies Langtry and French Kid Button Boots, Pump Soles,
Ladies French Kid, White Kid and Satin Court Slippers,
German Felt Boots and Slippers,
An Immense quantity of Misses, Children's and Infants Boots, Shoes, Sandals and Slippers.
88 Cases GUM WARE of BEST AMERICAN MANUFACTURE
—CONSISTING OF—
Men's Crack Proof, Long, Plain, Knee Boots and Leggings,
Boy's Long and Knee Boots, Youth's Knee Boots,
Ladies, Misses and Child's Boots, Arctics, Alaskas, Sandals and Footholds.
The above offered at LOWEST CASH PRICE.
HIS MOTTO---"A Dollar's Worth for a Dollar." THE BEST CHOICE IN THE PROVINCE.
Families getting their Winter Supplies will do well to give him a call before purchasing elsewhere
He swept the field for best production of Home Manufacture in the Province, at the late Agricultural Show.
Boots and Shoes made to order in every style.
Repairing neatly done, and promptly.
Note the Address,---No. 95 Government st., Victoria.
Special attention to Country Orders. Next Door to Van Volkenburgh's Market.
oc14

BOOTS | 23 Cases! | SHOES
AMERICAN AND CANADIAN MAKE,
JUST -:- ARRIVED!
—AT THE—
BON MARCHE
89 Government Street, opposite the Post Office.
oc9-1mo J. H. BAKER.

WOOLS! WOOLS! WOOLS!
Guaranteed 16 oz. to the Pound. Warranted Best Quality and Pure Dye.
Two, Four, and Eight Ply BERLIN, ZEPHYR, SAXONY, BEEHIVE, & BEEHIVE FINGERING; also the "CORAL," a new article of superior make, boxed, and in 1 oz. balls. For a fine display,
SEE WINDOWS OF
"THE WESTSIDE,"
sep7 J. HUTCHESON & CO.

-:- NEW -:-
FALL MILLINERY!
Leading Novelties for the Autumn.
PATTERN HATS AND BONNETS.
The choicest selections of English and French Millinery, Trimmings, Ribbons, Flowers and Feathers, made expressly for the Victoria trade by a Fashionable London Milliner.
NEW FANCY WINGS AND BIRDS.
Jet Trimmings, Evening Flowers, Aigrettes.
LADIES' AND CHILDREN'S
Felt and Straw Hats.
A FINE ASSORTMENT OF WOOLEN GOODS.
Opening Day, Oct. 8.
CALL AND INSPECT,
AT MRS. WHITLAW'S OLD STAND,
FORT STREET.
oc7-1m

VICTORIA BOOT AND SHOE MANUFACTORY,
AND
ROCK BAY TANNERY.
Men's, Women's and Children's Boots and Shoes of all descriptions, at Lowest Rates.
RUBBER BOOTS & SHOES—largest assortment in the Province.
GENTS' ENGLISH LEGGINGS—in variety of style.
ENGLISH LEATHER AND PORPOISE SKIN LACES.
BON TON POLISH, Etc., Etc., Etc.
—ALSO—
SOLE AND UPPER LEATHER—Kip, Calf and Sheepskin.
HARNESS AND BRIDLE LEATHER, SKIRTING, APARAJO, MILL LACING LEATHER, AND HAIR FOR PLASTERERS' USE.
HIDE, CALF AND SHEEPSKINS BOUGHT. CORRESPONDENCE SOLICITED.
W. HEATHORN, PROPRIETOR.